Exhibit A: Site Plan

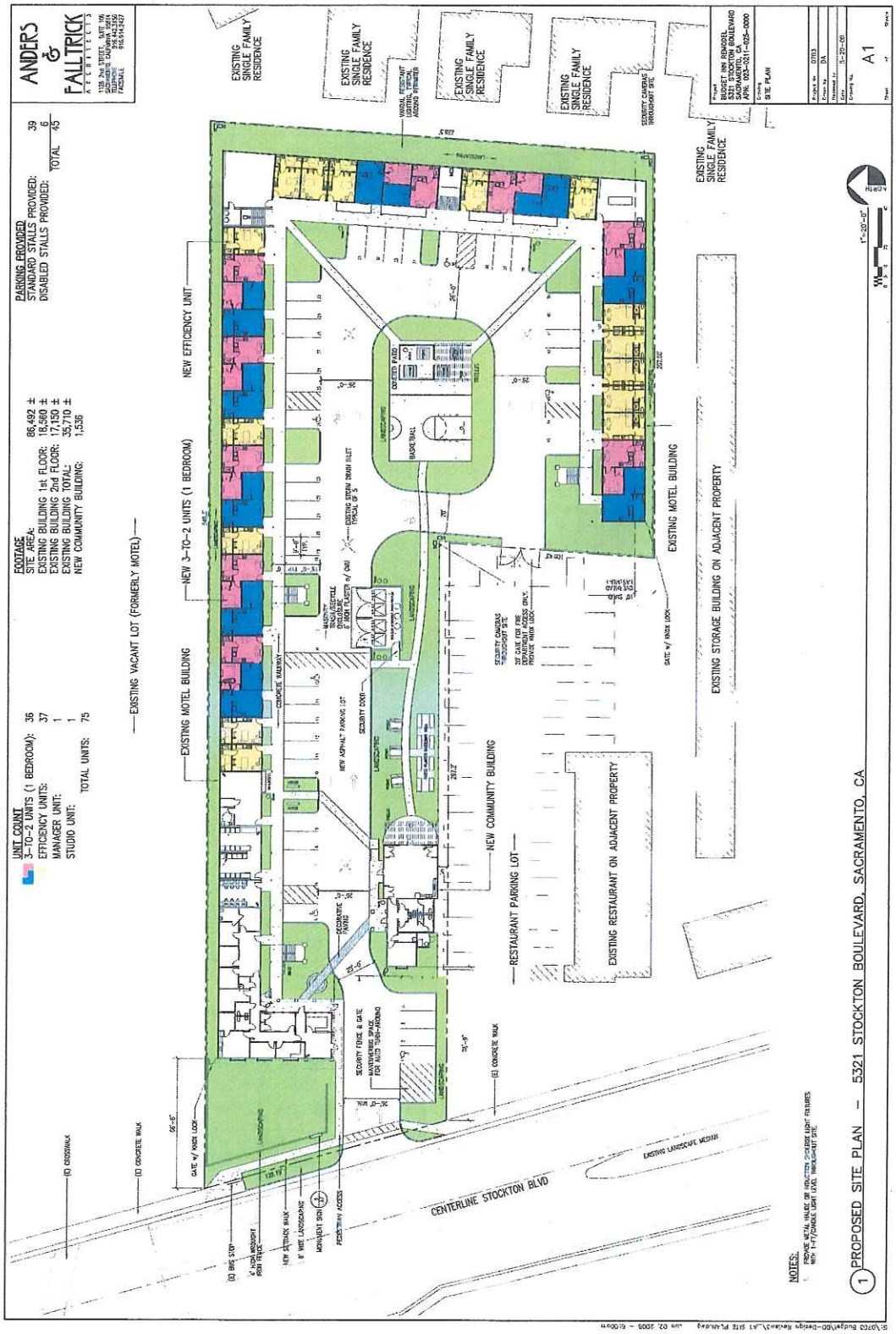

Exhibit B: First Floor Plan

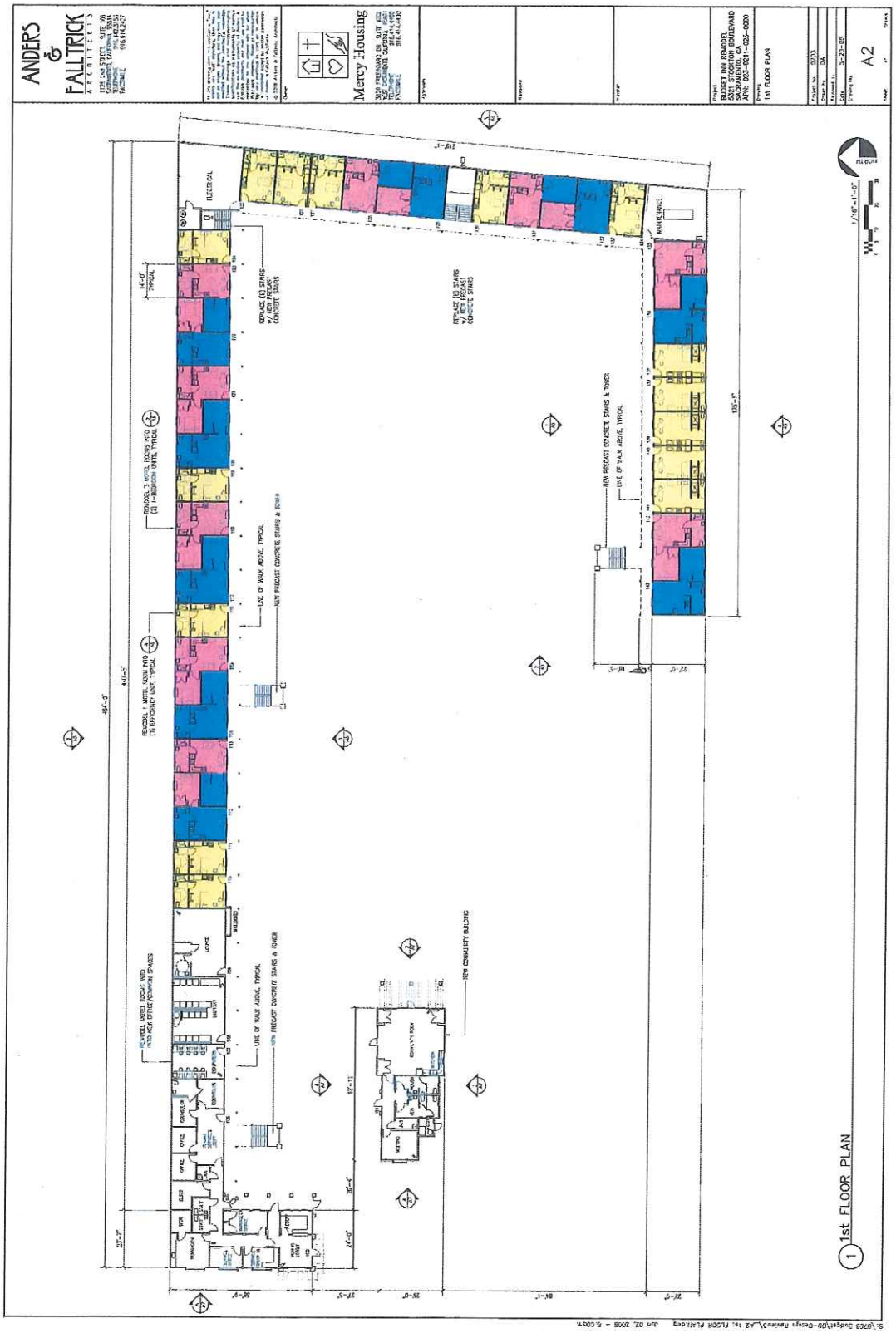

Exhibit C: Second Floor Plan

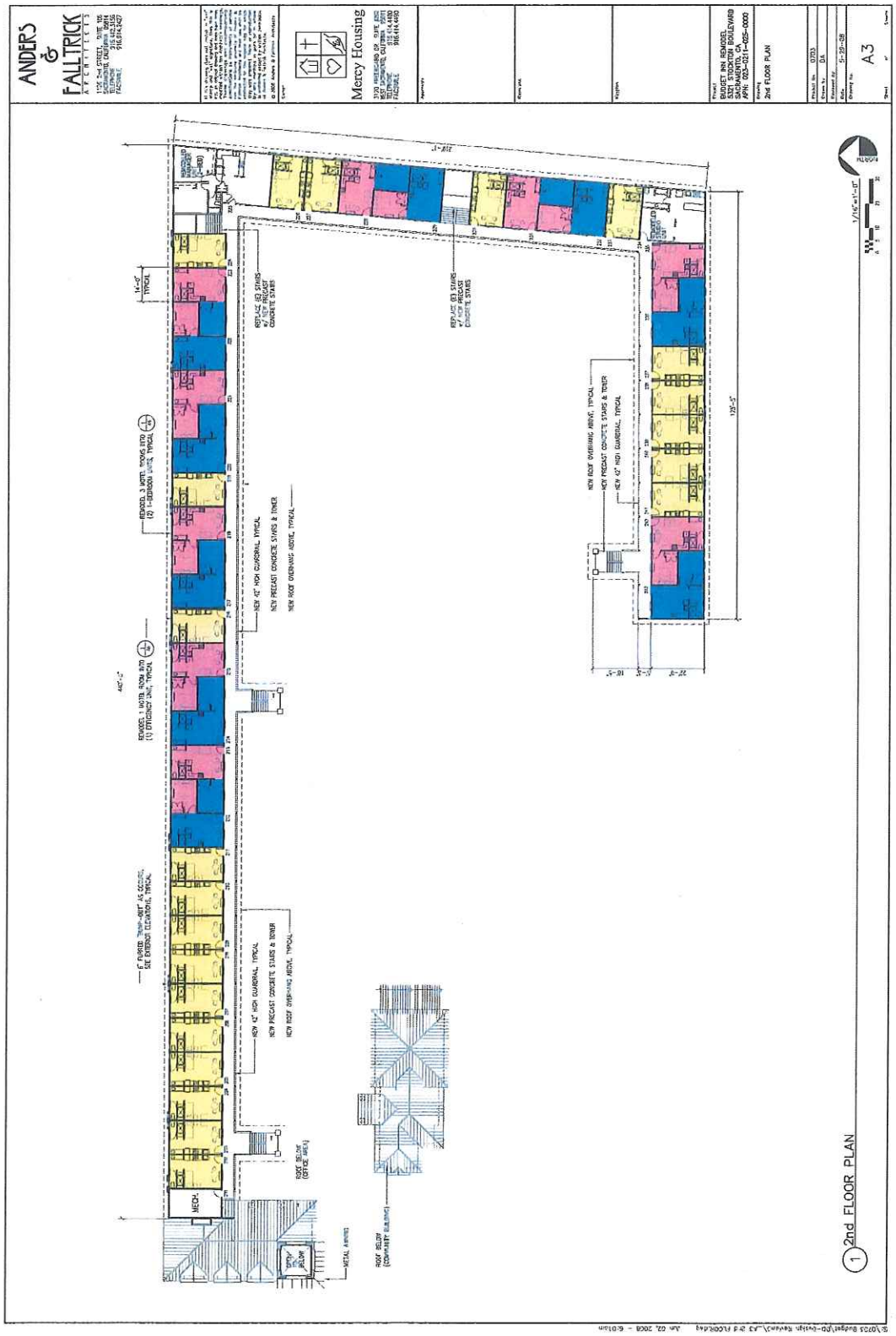

Exhibit D: Enlarged Floor Plan

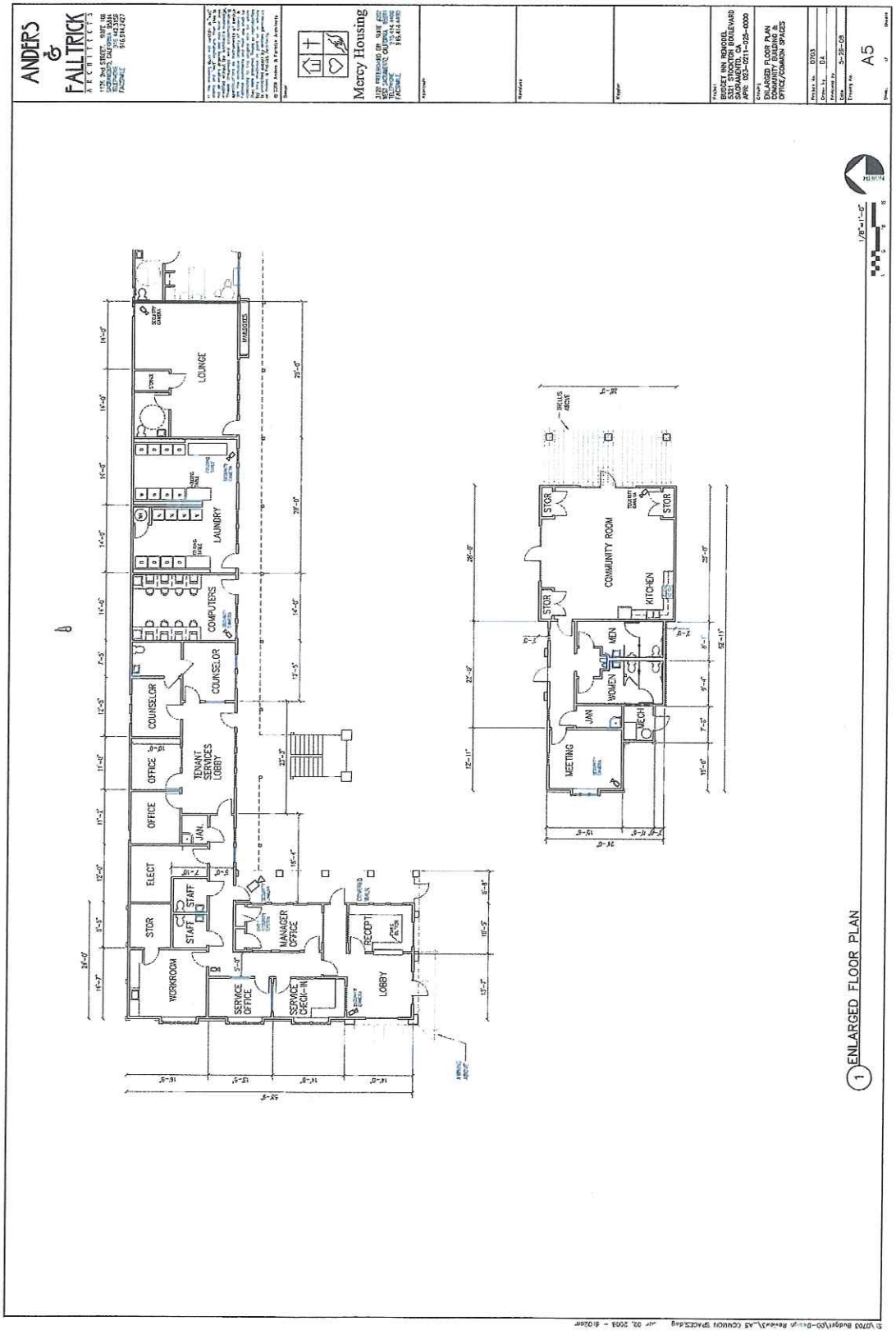

Exhibit E: Unit Plans

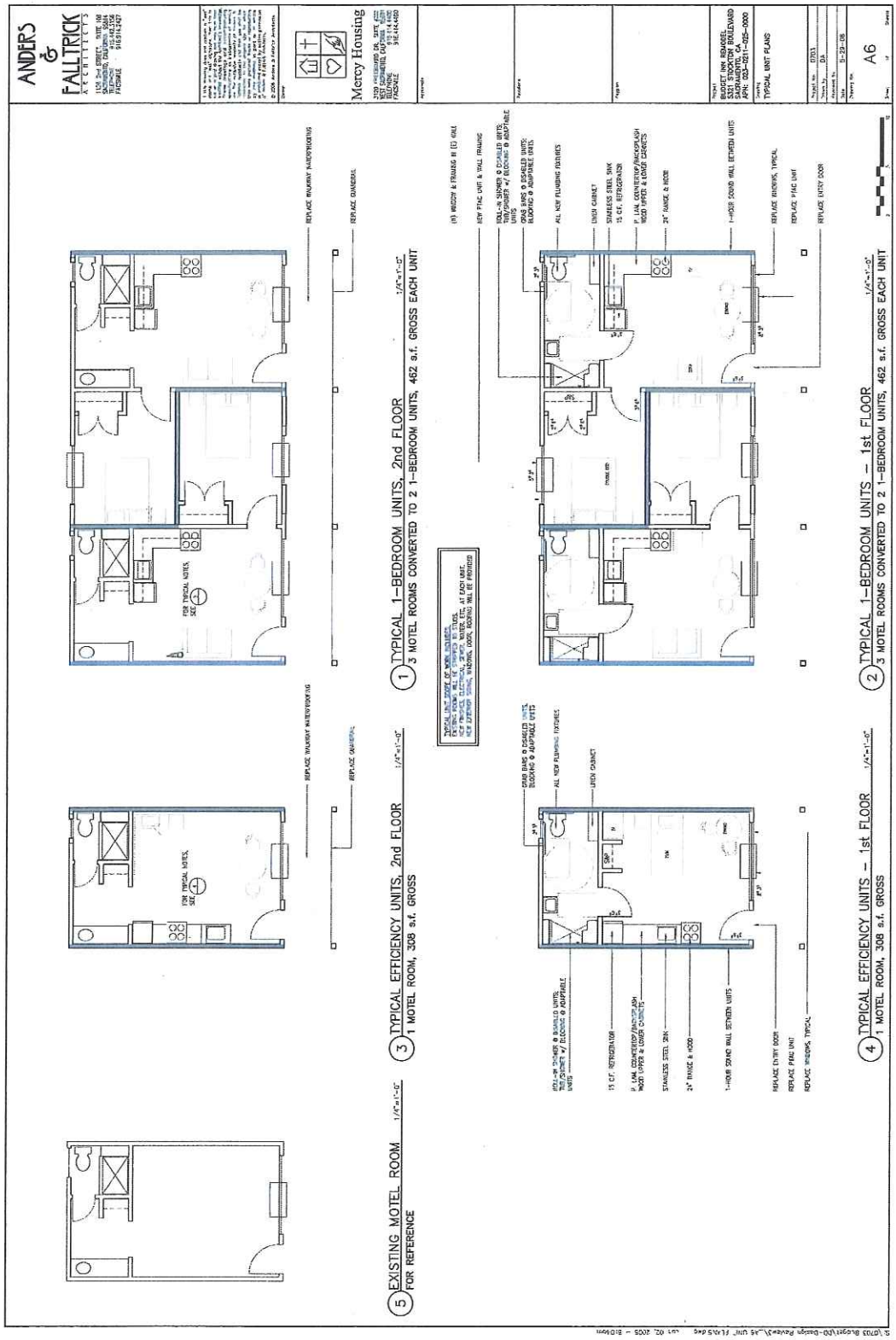

Exhibit F: Elevations #1

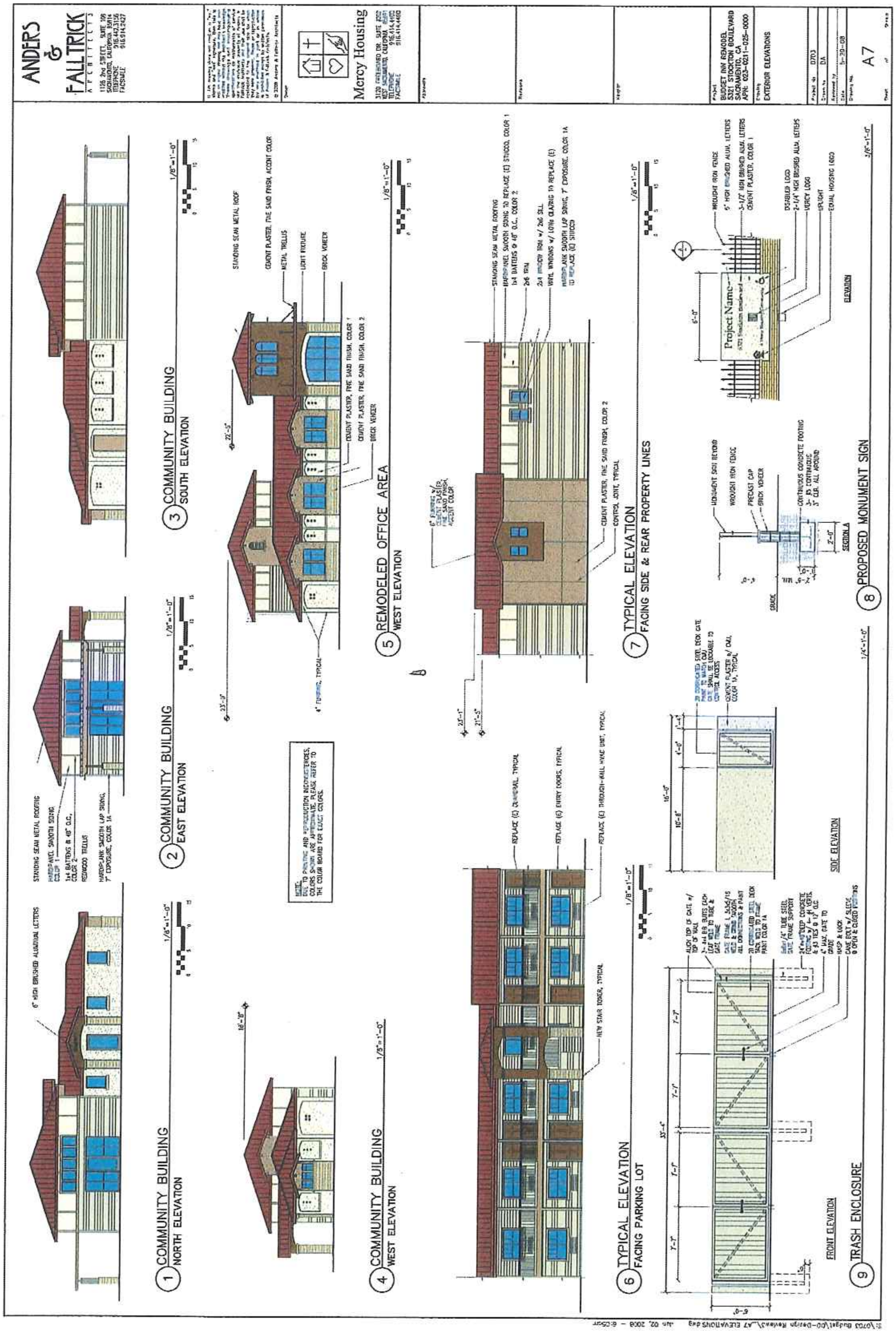

Exhibit G: Elevations #2

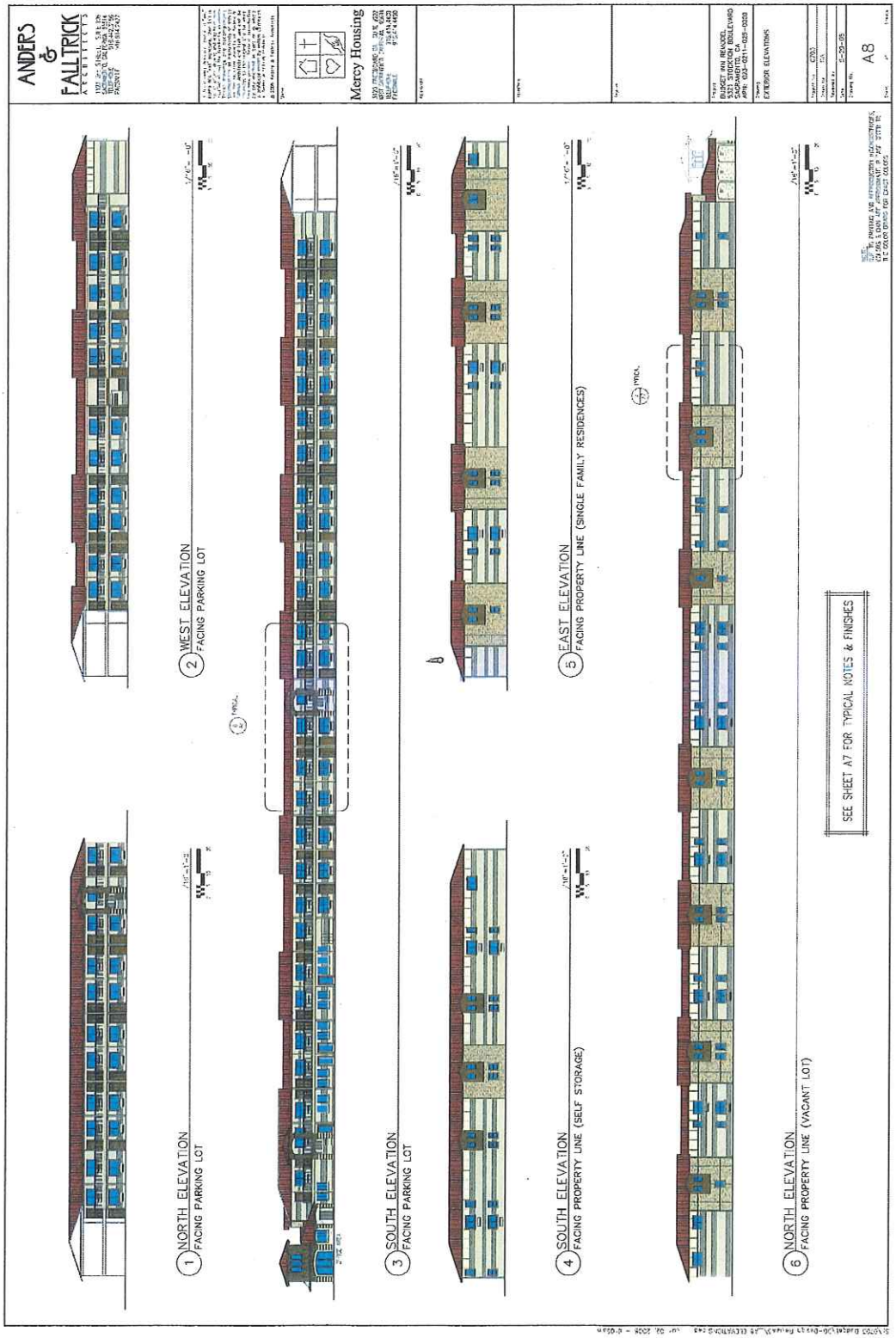

Exhibit H: Landscape Plan

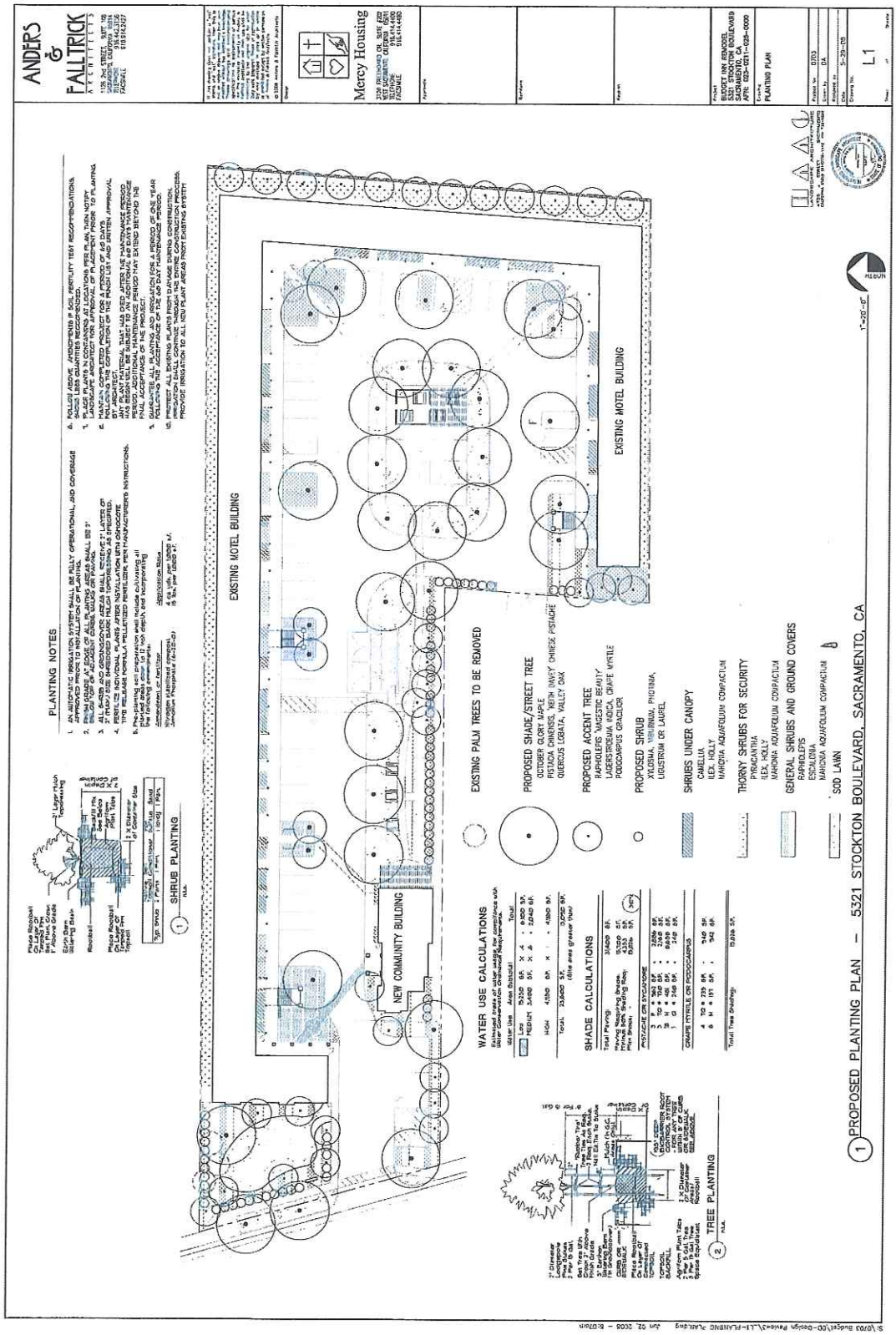

Exhibit I: Roof Plan

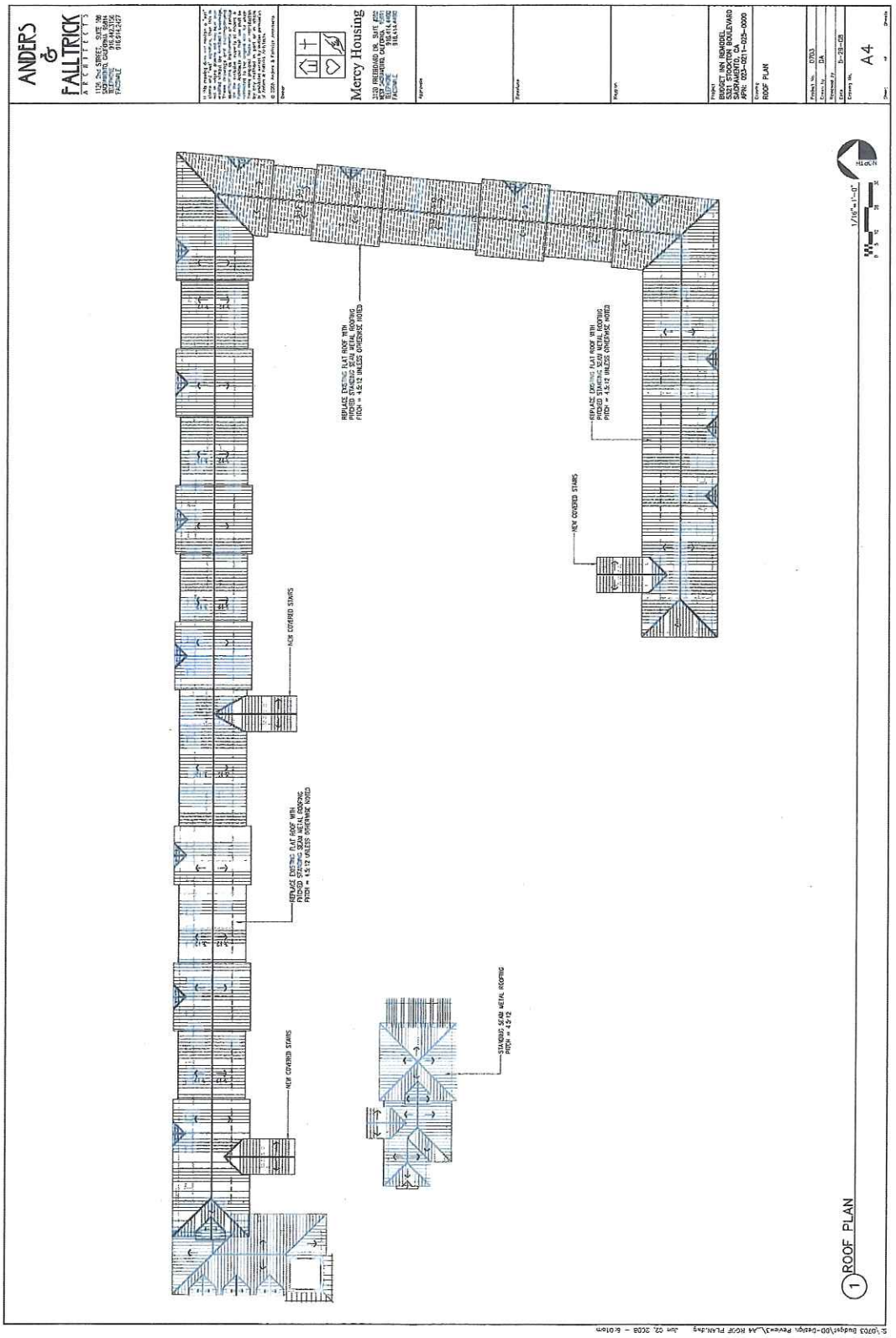

Exhibit J: Streetscape

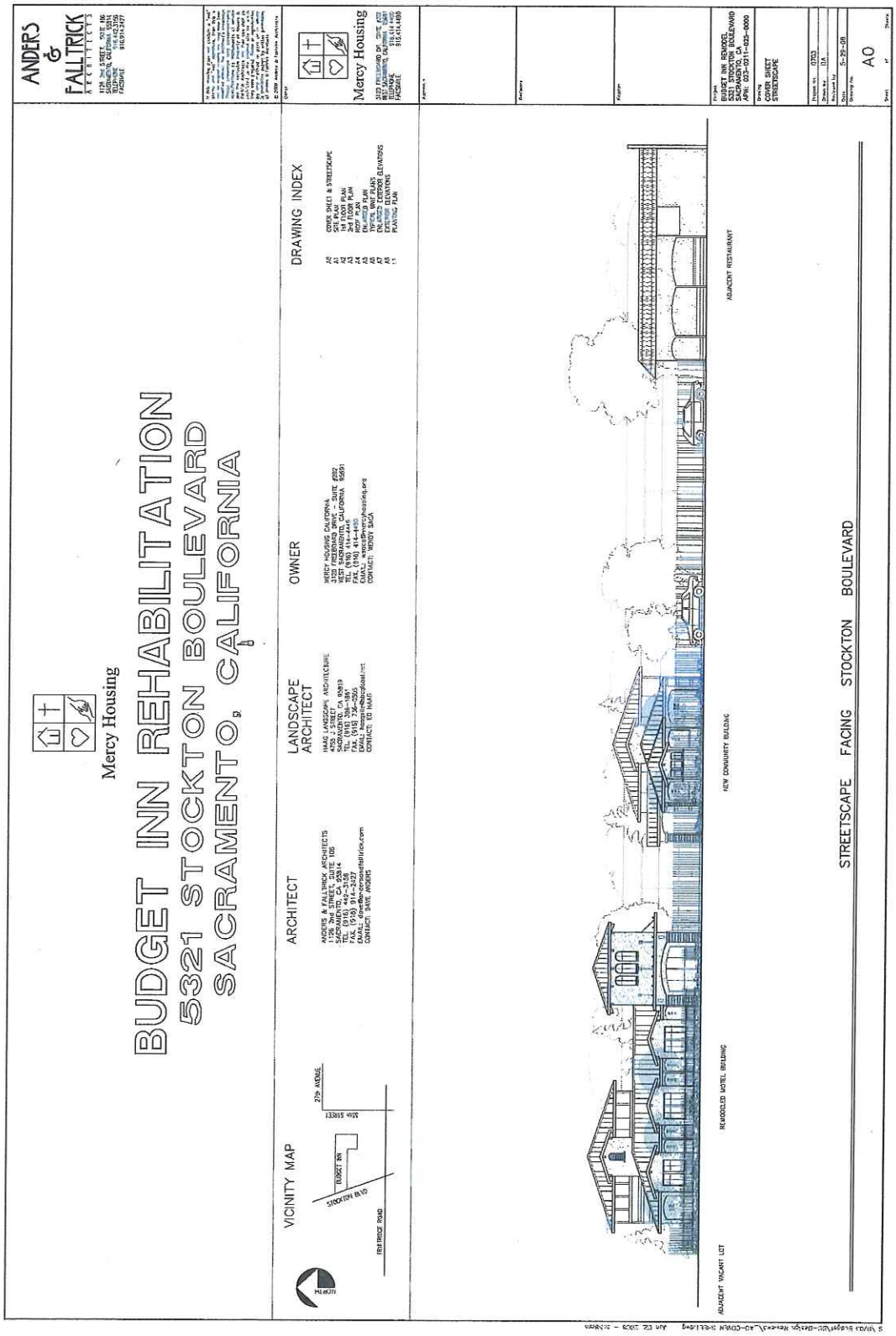

Exhibit K: Mercy Housing Outreach Efforts for the Budget Inn

Mercy Housing Outreach Efforts for the Budget Inn

Organization	Comments
Colonial Park Arts and Recreation Effort- Neighborhood Association (CARE).	Project presentation at one neighborhood association meeting (March 3, 2008)
Fruitridge Manor Neighborhood Association	Project presentation at two neighborhood association meeting(Nov 14 2007 and Feb 2008)
Lawrence Park Neighborhood Association	Project presentation at one neighborhood association meeting (Nov. 12, 2007) as well as an individual meeting with two members of the association (Martin Rosenberg and Geanine Hodges)
SSC PAC- Barcklay and Lindale neighborhood	Project presentation at one neighborhood association meeting (Nov. 29, 2007)
Tallac Village Neighborhood Association	Project presentation at two neighborhood association meeting (October 23 2007 and January 23 2008)
Housing Authority Tenant Meeting (on Clauss street)	Project presentation at a tenant's meeting for apt. complex next to Budget Inn (May 19 2008)
Stockton Blvd. Partnership	Two Project presentations before the members of the board as well as three meetings with Executive Director(Feb 2007, Nov 8, 2007, Dec 18 2007, Jan 17, 2008)
Stockton Blvd. RAC Chairperson	Project presentation before the board (November 8 2007)
Sacramento Police Department	Met five times with a number of police officials including the Captain, local POP officers and CPTED rep.(June 27, 2008, July 24, 2007, August 28, 2007, May 8, 2008, June 3, 2008)
St. Peters Church Neighbors (ACT)	Project presentation before the neighbors, members of ACT as well as an individual meeting with Art Guerrero (Jan 24 2008 and Feb 19 2008)
All Hallows and St. Peters Church	Individual meeting with Father Rodolfo Llamas (March 6, 2008)
West Campus High School	Project presentation with principal and school staff (January 22 2008)
Cristo Rey High School	Project presentation with principal and school staff (January 24 2008 and Feb 4 2008)

Exhibit K: Mercy Housing Outreach Efforts for the Budget Inn

Mercy Housing Outreach Efforts for the Budget Inn

Organization	Comments
Colonial Park Arts and Recreation Effort- Neighborhood Association (CARE).	Project presentation at one neighborhood association meeting (March 3, 2008)
Fruitridge Manor Neighborhood Association	Project presentation at two neighborhood association meeting(Nov 14 2007 and Feb 2008)
Lawrence Park Neighborhood Association	Project presentation at one neighborhood association meeting (Nov. 12, 2007) as well as an individual meeting with two members of the association (Martin Rosenberg and Geanine Hodges)
SSC PAC- Barcklay and Lindale neighborhood	Project presentation at one neighborhood association meeting (Nov. 29, 2007)
Tallac Village Neighborhood Association	Project presentation at two neighborhood association meeting (October 23 2007 and January 23 2008)
Housing Authority Tenant Meeting (on Clauss street)	Project presentation at a tenant's meeting for apt. complex next to Budget Inn (May 19 2008)
Stockton Blvd. Partnership	Two Project presentations before the members of the board as well as three meetings with Executive Director(Feb 2007, Nov 8, 2007, Dec 18 2007, Jan 17, 2008)
Stockton Blvd. RAC Chairperson	Project presentation before the board (November 8 2007)
Sacramento Police Department	Met five times with a number of police officials including the Captain, local POP officers and CPTED rep.(June 27, 2008, July 24, 2007, August 28, 2007, May 8, 2008, June 3, 2008)
St. Peters Church Neighbors (ACT)	Project presentation before the neighbors, members of ACT as well as an individual meeting with Art Guerrero (Jan 24 2008 and Feb 19 2008)
All Hallows and St. Peters Church	Individual meeting with Father Rodolfo Llamas (March 6, 2008)
West Campus High School	Project presentation with principal and school staff (January 22 2008)
Cristo Rey High School	Project presentation with principal and school staff (January 24 2008 and Feb 4 2008)

Exhibit J: Streetscape

Exhibit I: Roof Plan

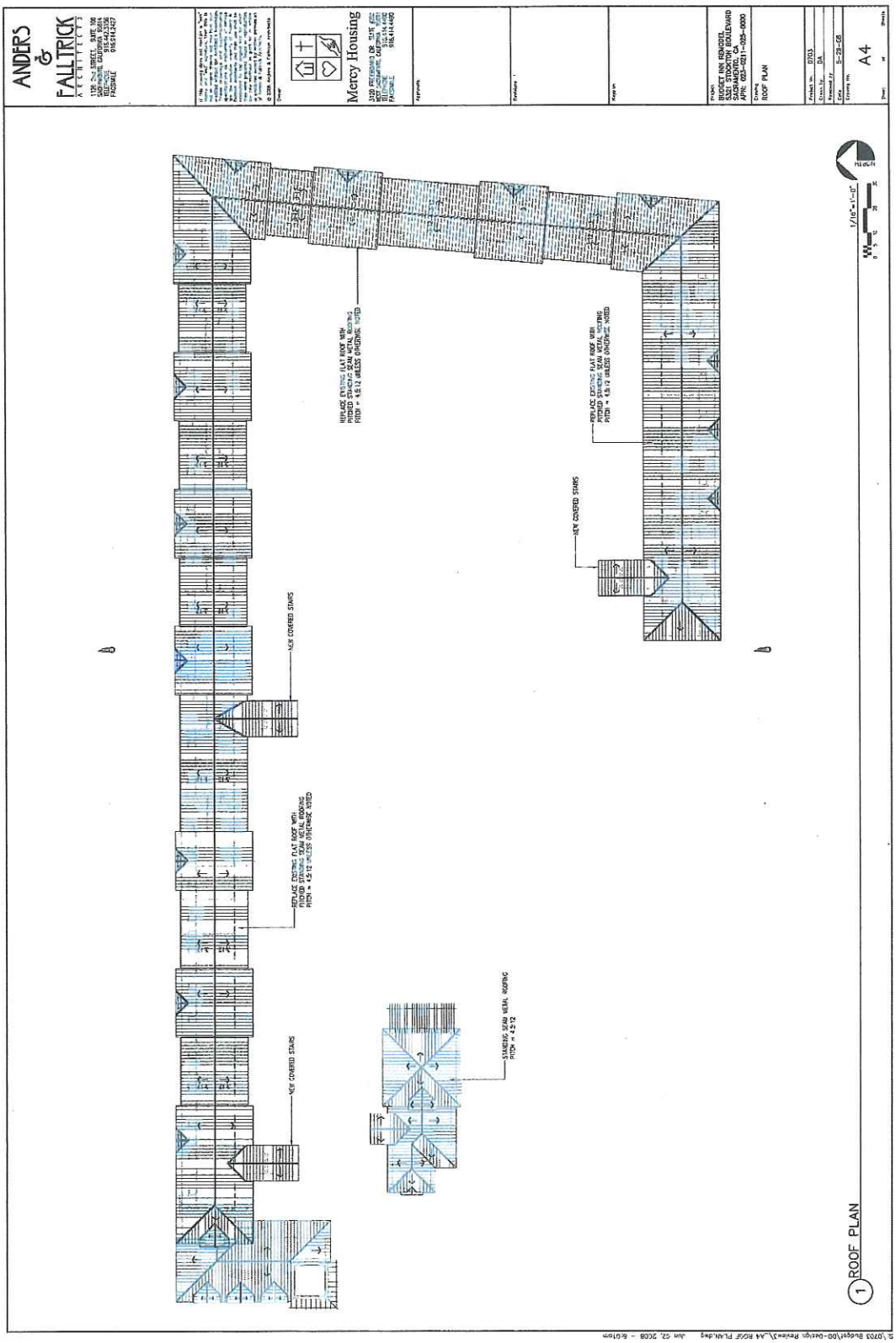

Exhibit H: Landscape Plan

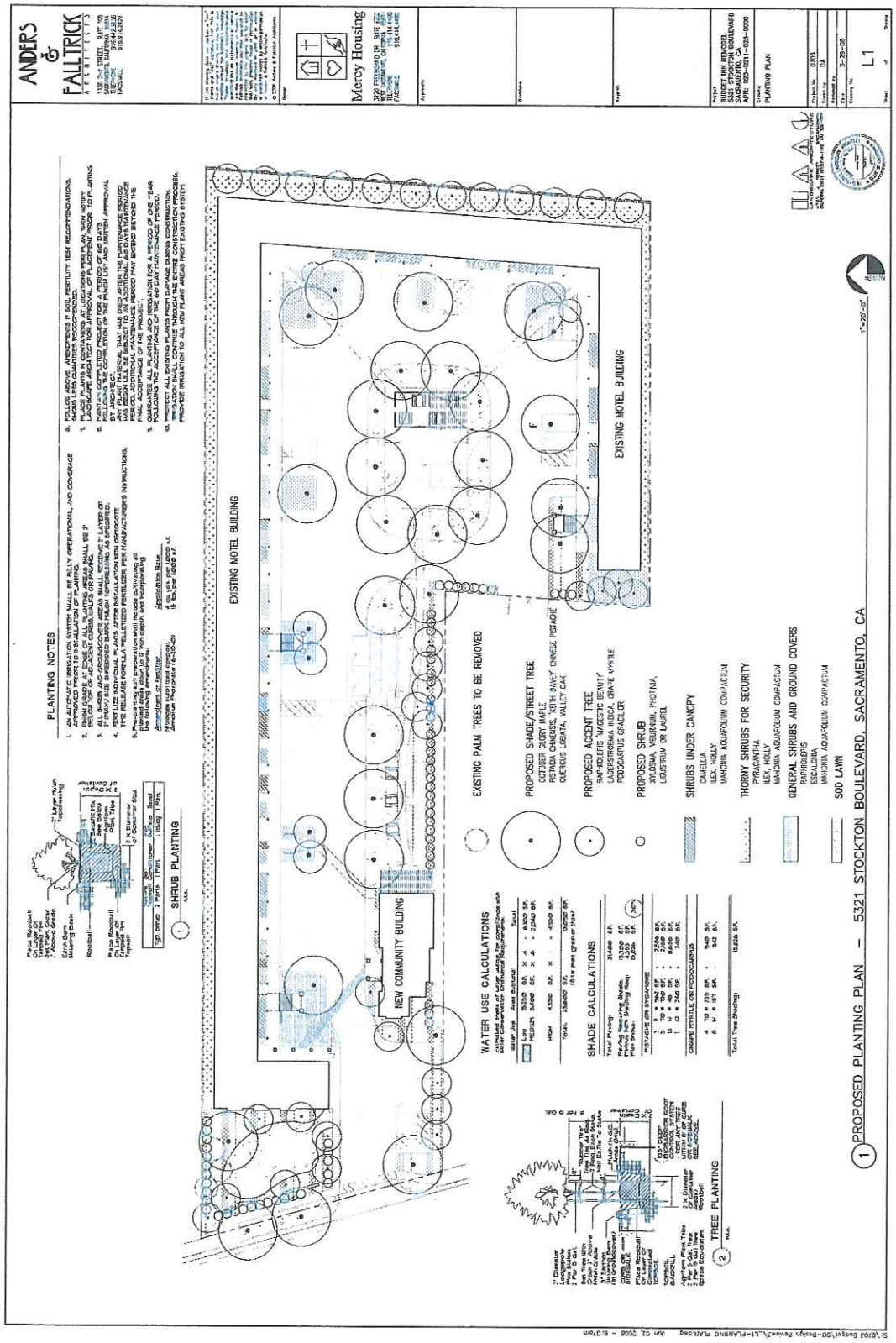

Exhibit G: Elevations #2

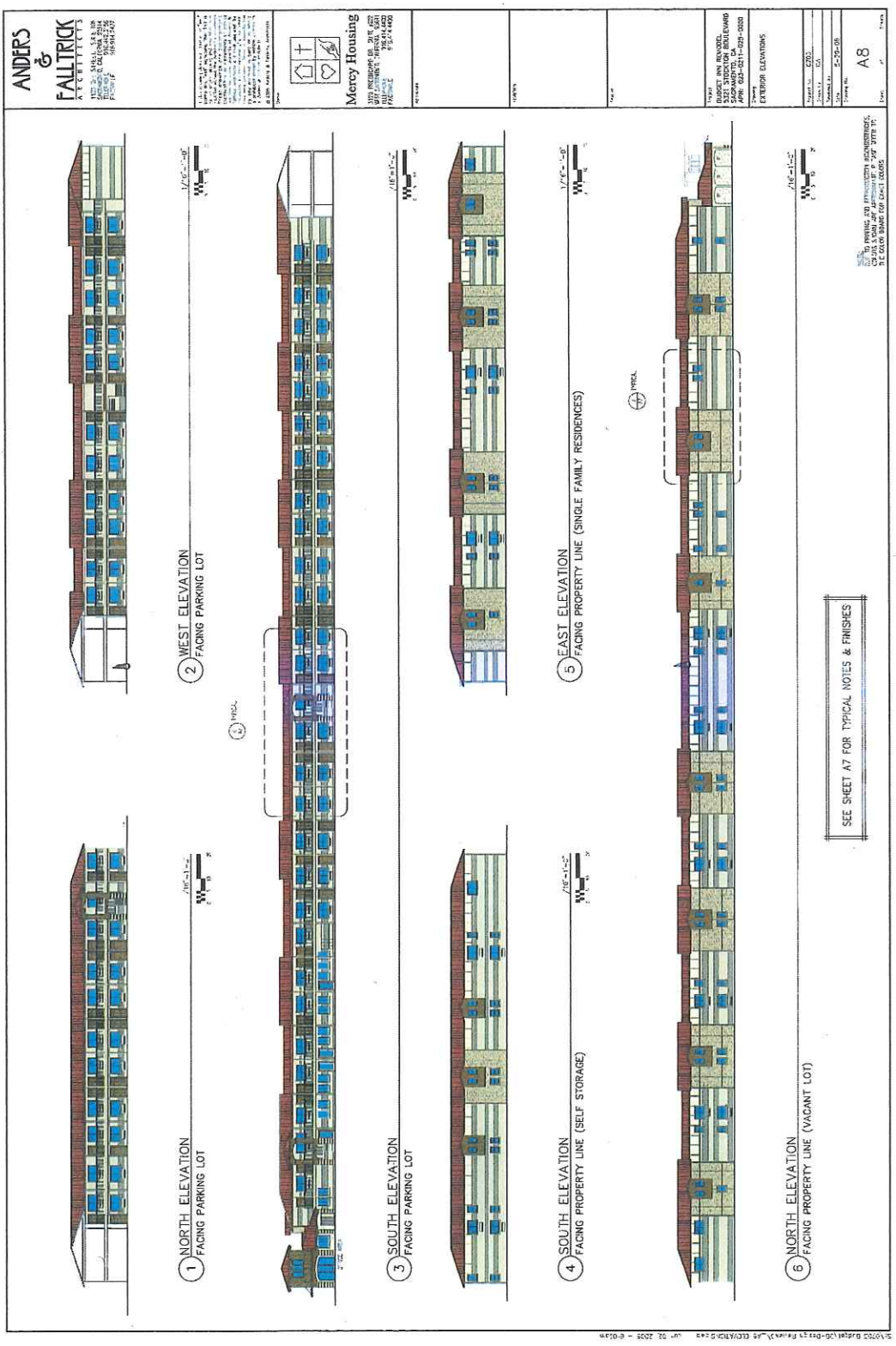

Exhibit F: Elevations #1

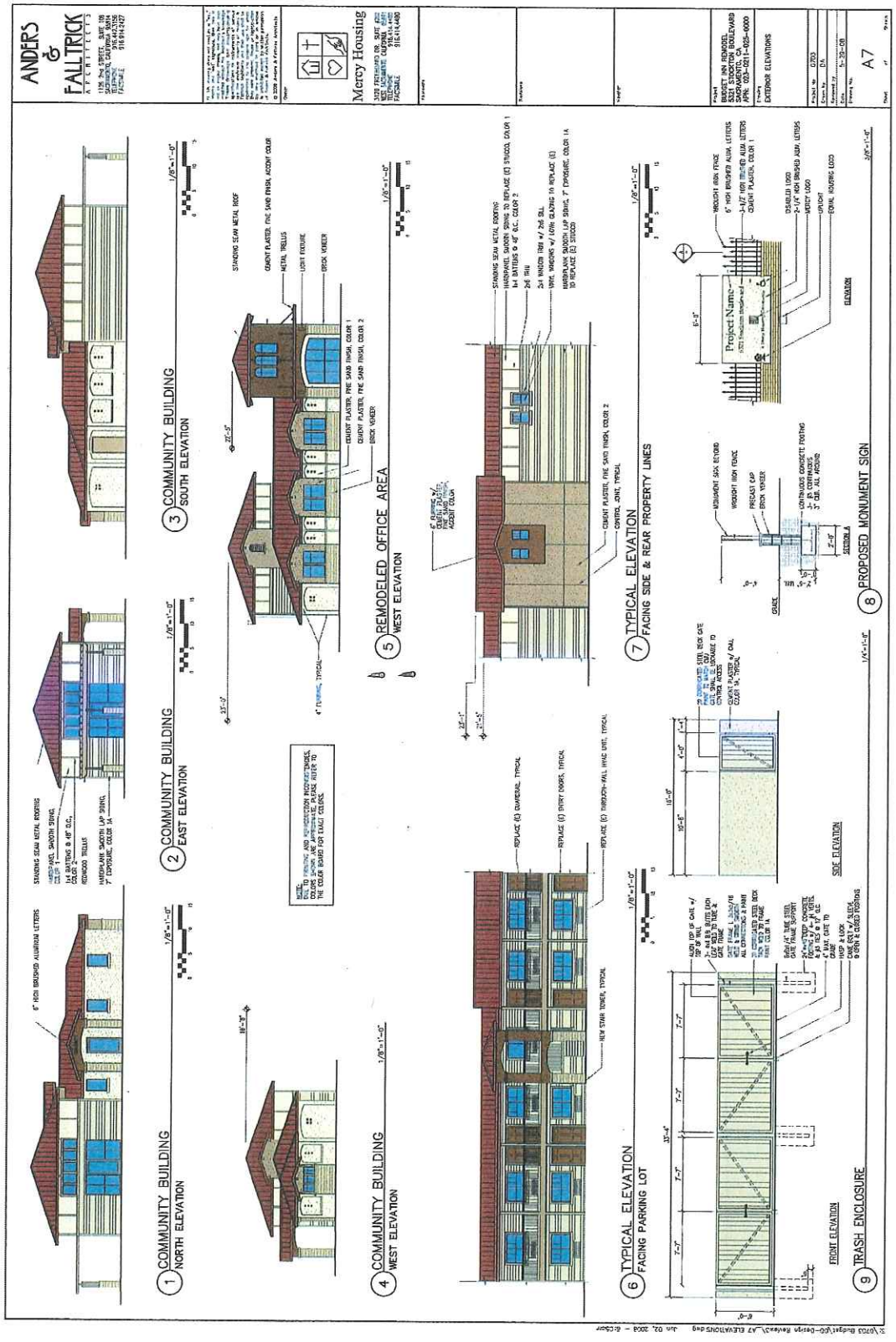

Exhibit E: Unit Plans

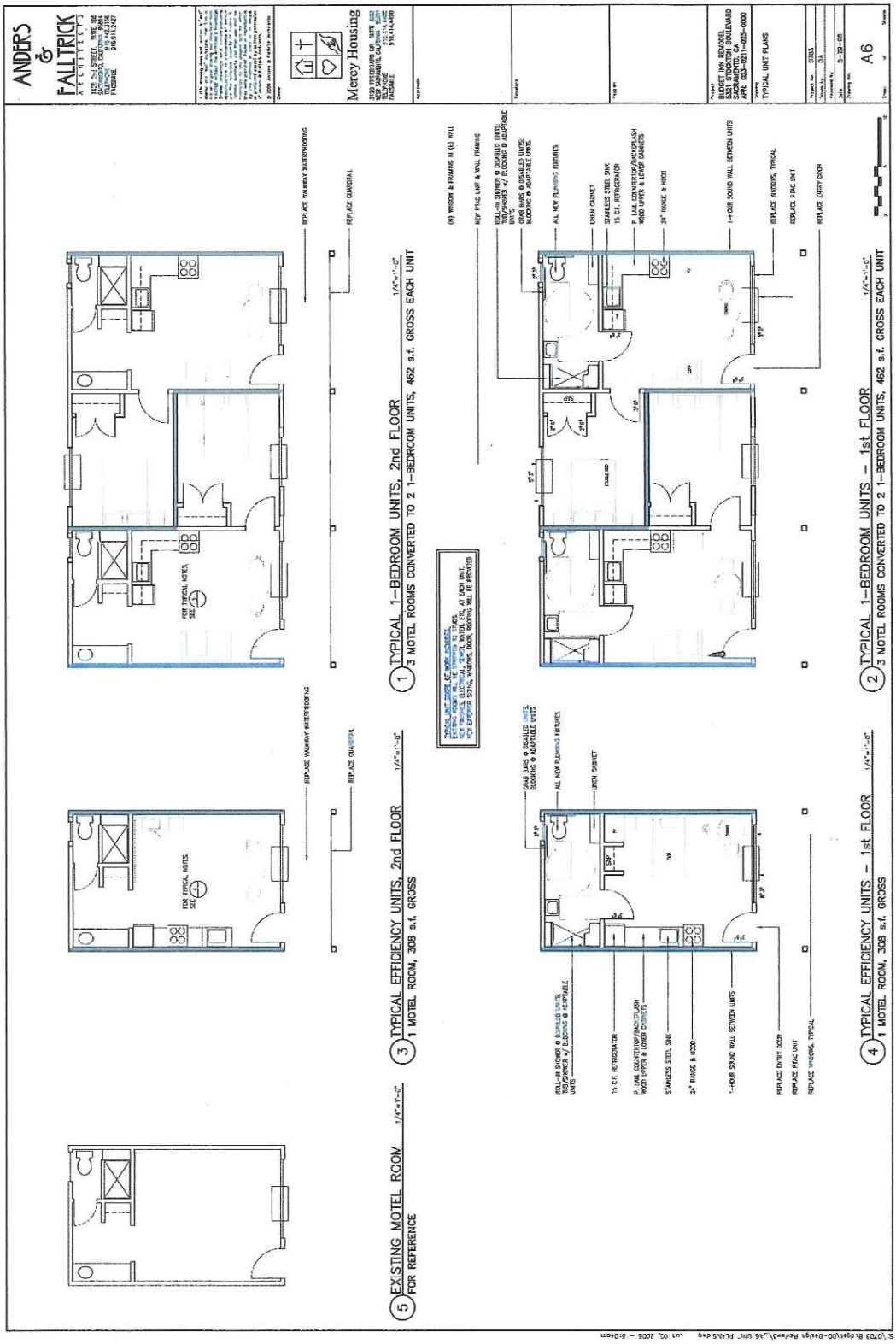
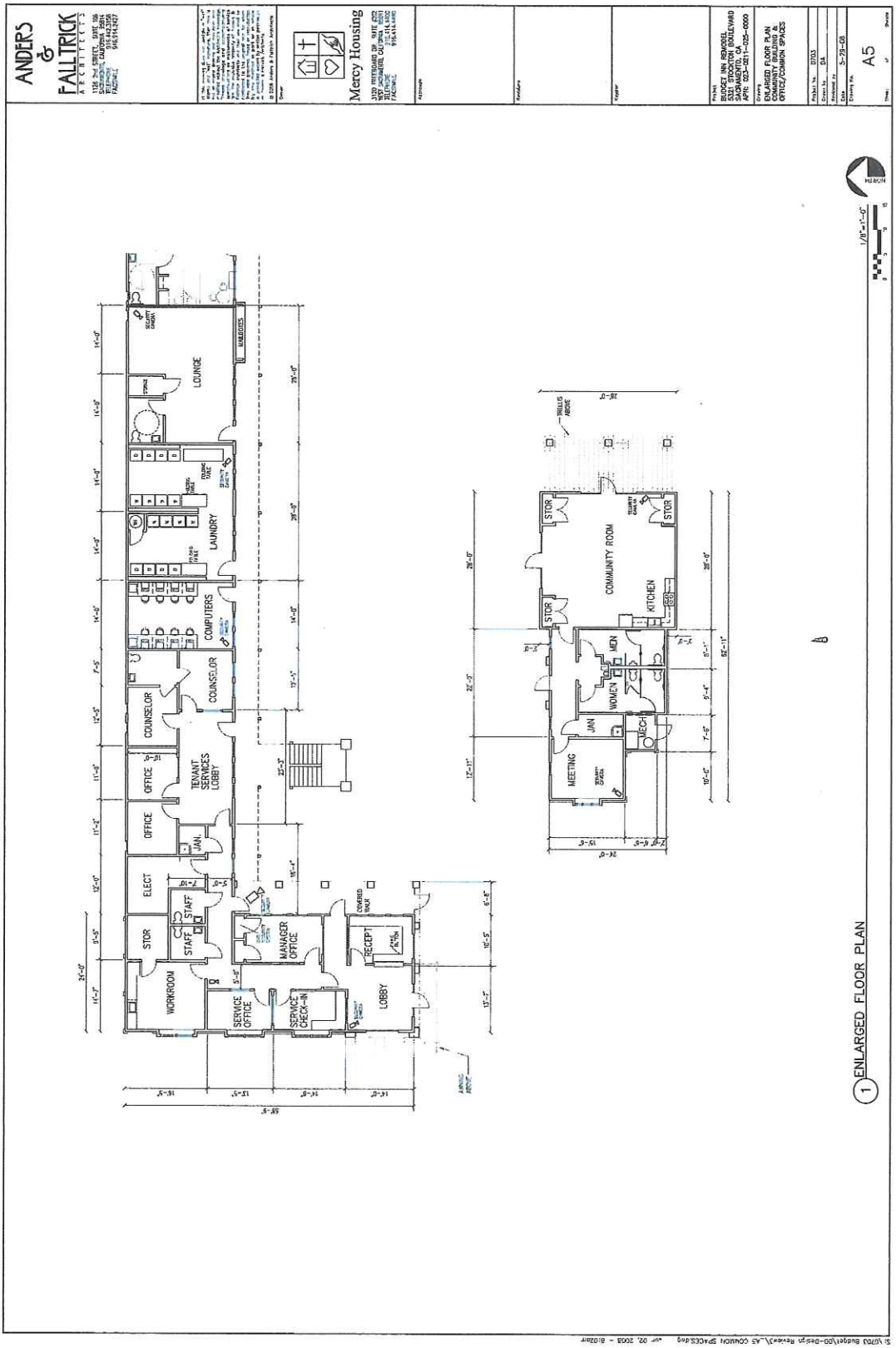
Exhibit D: Enlarged Floor Plan