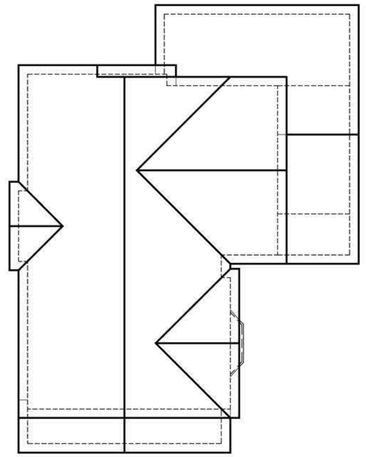

scale: 1/8"=1'-0"

roof PLAN (pitches 10:12 & 5:12 u.n.o.)

scale: 1/4"=1'-0"

right ELEVATION

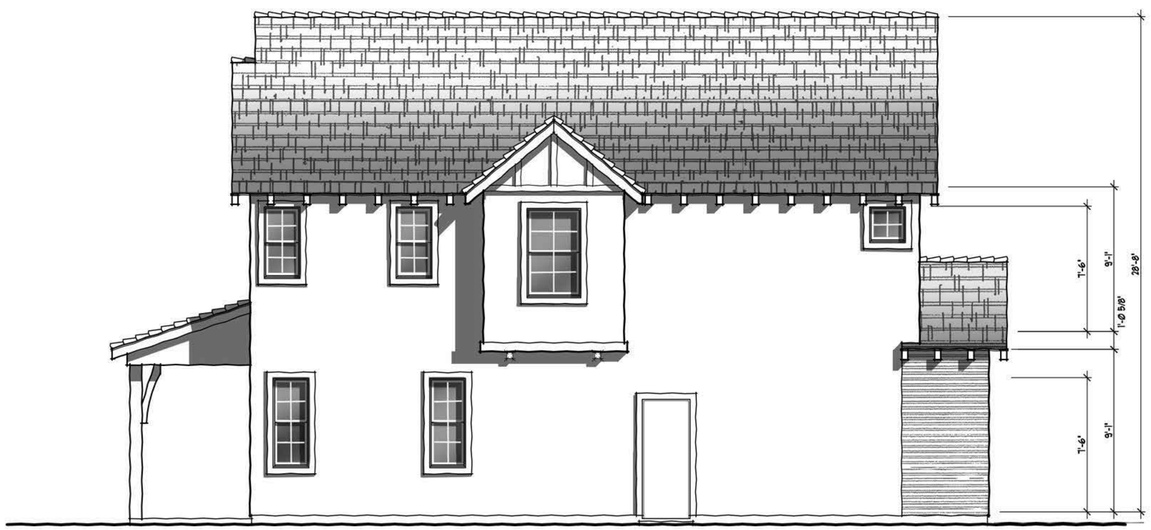


scale: 1/4"=1'-0"

rear ELEVATION

scale: 1/4"=1'-0"

left ELEVATION

**commons | planONE**

CONCEPT ELEVATIONS | ENGLISH REVIVAL

**McKinley Village**

*the new home company*

woodleyarchitecturalgroup,inc
::colorado:: 9137 s ridgeline blvd. suite 120 / highlands ranch, co 80129 / 303 683.7231 / 303 683.2922 (fax)
::california:: 2943 pullman st. suite A / santa ana, ca 92705 / 949 553.8919 / 949 553.8909

01 • 17 • 2014

these drawings are intended for design development and preliminary studies only and are not to be used for any other purpose, such as final plotting or final engineering.
© copyright Woodley Architectural Group, Inc. these drawings may not be used or duplicated without the expressed written permission of Woodley Architectural Group, Inc.

SECOND FLOOR

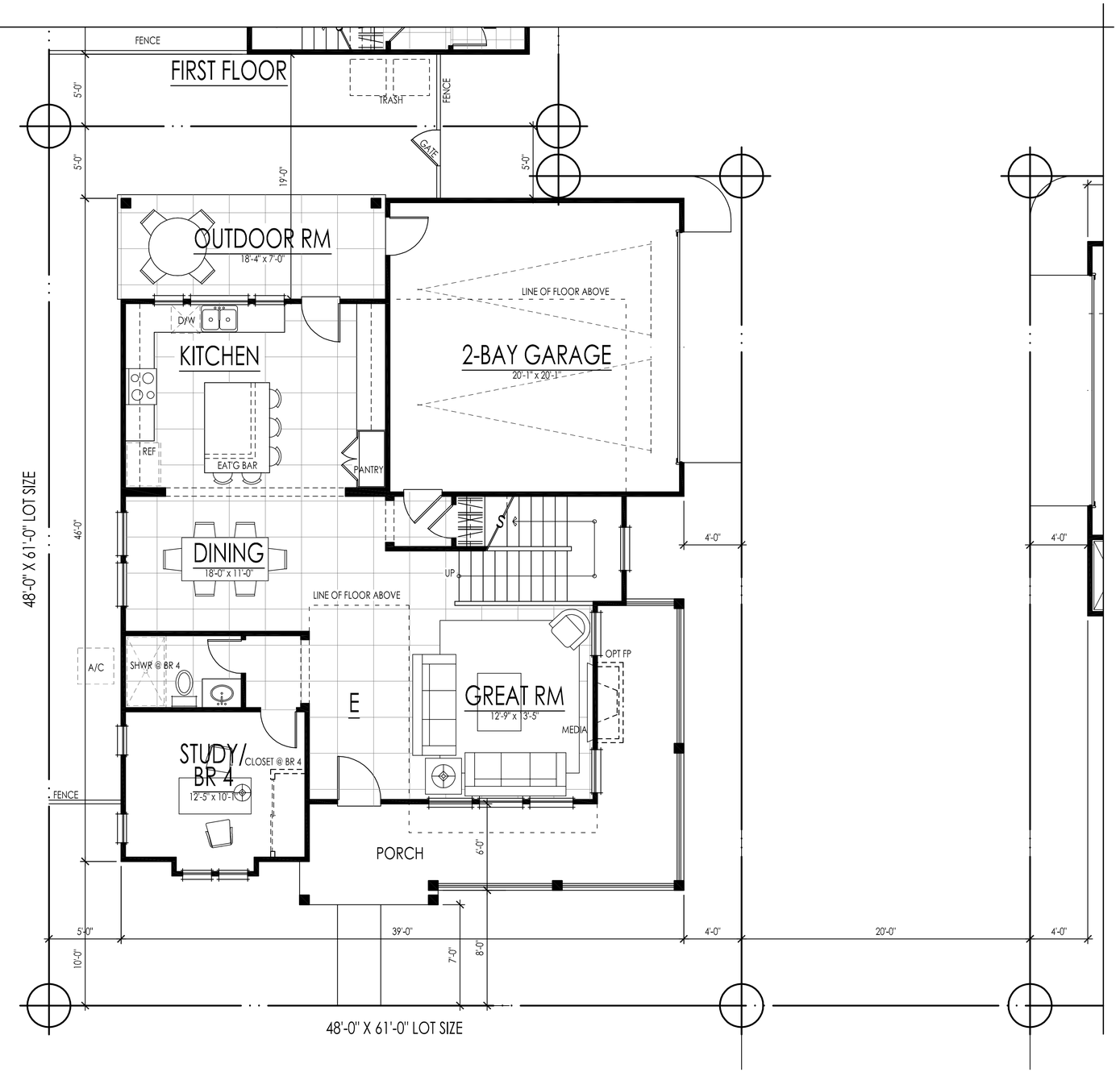


first floor: 1031 sf
second floor: 1114 sf
**total living: 2145 sf**

# THE COMMONS // planFOUR

# McKinley Village

*the new home company*

woodleyarchitecturalgroup,inc
::colorado:: 9137 s ridgeline blvd. suite 120 / highlands ranch, co 80129 / 303 683.7231 / 303 683.2922 (fax)
::california:: 2943 pullman st. suite A / santa ana, ca 92705 / 949 553.8919 / 949 553.8909

01 • 17 • 2014

these drawings are intended for design development and preliminary studies only and are not to be used for any other purpose, such as final plotting or final engineering.
© copyright Woodley Architectural Group, Inc. these drawings may not be used or duplicated without the expressed written permission of Woodley Architectural Group, Inc.

CALIFORNIA COTTAGE

COLONIAL

FRENCH COUNTRY

**The Commons**
**planFOUR**

# MCKINLEY VILLAGE

*the new home company*

woodleyarchitecturalgroup,inc
:: colorado:: 731 southpark dr. suite b / litteton, co 80120 / 303 683.7231 / 303 683.2922 (fax)
::california:: 2943 pullman st. suite A / santa ana, ca 92705 / 949 553.8919 / 949 553.8909

© copyright Woodley Architectural Group, Inc. these drawings may not be used or duplicated without the expressed written permission of Woodley Architectural Group, Inc.

01 17 2014

these drawings are intended for design development and preliminary studies only and are not to be used for any other purpose, such as final plotting or final engineering

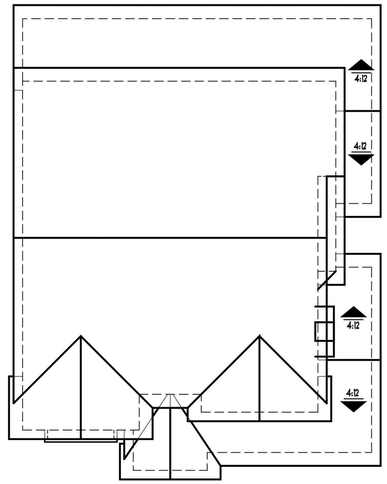


scale: 1/8"=1'-0"

roof PLAN (all pitches 6:12 u.n.o.)

scale: 1/4"=1'-0"

right ELEVATION

scale: 1/4"=1'-0"

rear ELEVATION

scale: 1/4"=1'-0"

left ELEVATION

**commons | planFOUR**

CONCEPT ELEVATIONS | CALIFORNIA COTTAGE

**McKinley Village**

*the new home company*

woodleyarchitecturalgroup,inc
::colorado:: 9137 s ridgeline blvd. suite 120 / highlands ranch, co 80129 / 303 683.7231 / 303 683.2922 (fax)
::california:: 2943 pullman st. suite A / santa ana, ca 92705 / 949 553.8919 / 949 553.8909

01 • 17 • 2014

these drawings are intended for design development and preliminary studies only and are not to be used for any other purpose, such as final plotting or final engineering.
© copyright Woodley Architectural Group, Inc. these drawings may not be used or duplicated without the expressed written permission of Woodley Architectural Group, Inc.

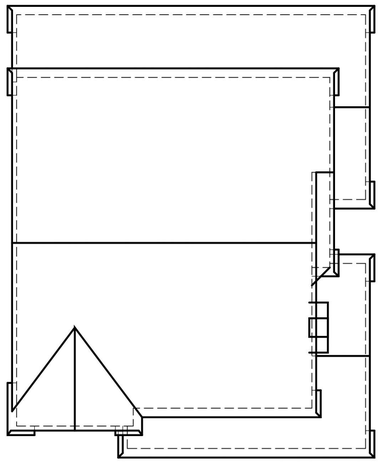

scale: 1/8"=1'-0"

roof PLAN (all pitches 6:12 u.n.o.)

scale: 1/4"=1'-0"

right ELEVATION

scale: 1/4"=1'-0"

rear ELEVATION

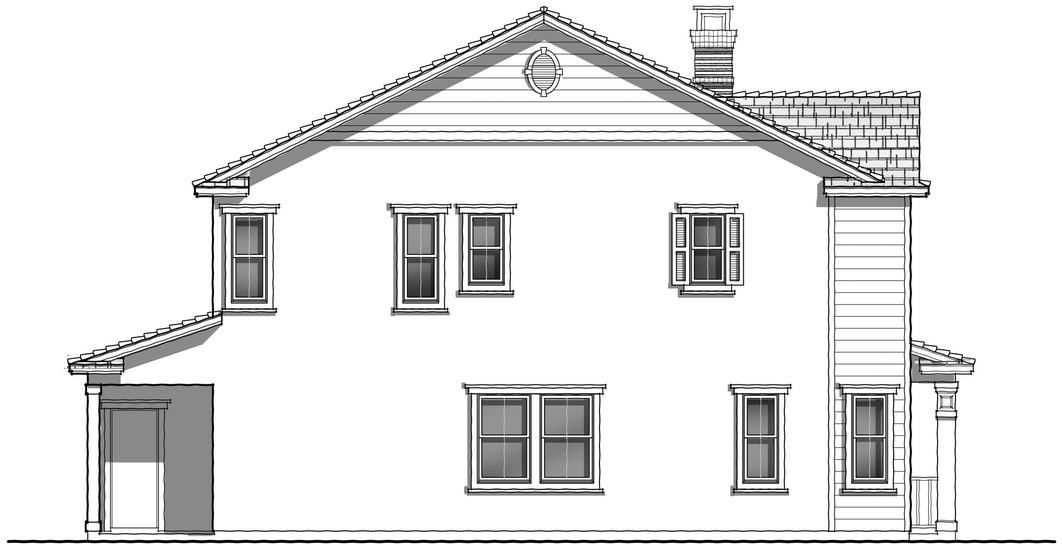

scale: 1/4"=1'-0"

left ELEVATION

**commons | planFOUR**

CONCEPT ELEVATIONS | COLONIAL

**McKinley Village**

*the new home company*

woodleyarchitecturalgroup,inc
::colorado:: 9137 s ridgeline blvd. suite 120 / highlands ranch, co 80129 / 303 683.7231 / 303 683.2922 (fax)
::california:: 2943 pullman st. suite A / santa ana, ca 92705 / 949 553.8919 / 949 553.8909

01 • 17 • 2014

these drawings are intended for design development and preliminary studies only and are not to be used for any other purpose, such as final plotting or final engineering.
© copyright Woodley Architectural Group, Inc. these drawings may not be used or duplicated without the expressed written permission of Woodley Architectural Group, Inc.

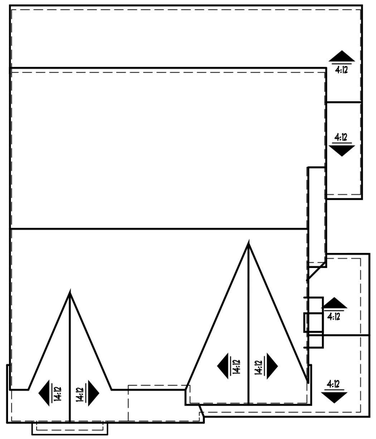


scale: 1/8"=1'-0"

roof PLAN (all pitches 6:12 u.n.o.)

scale: 1/4"=1'-0"

right ELEVATION

scale: 1/4"=1'-0"

rear ELEVATION

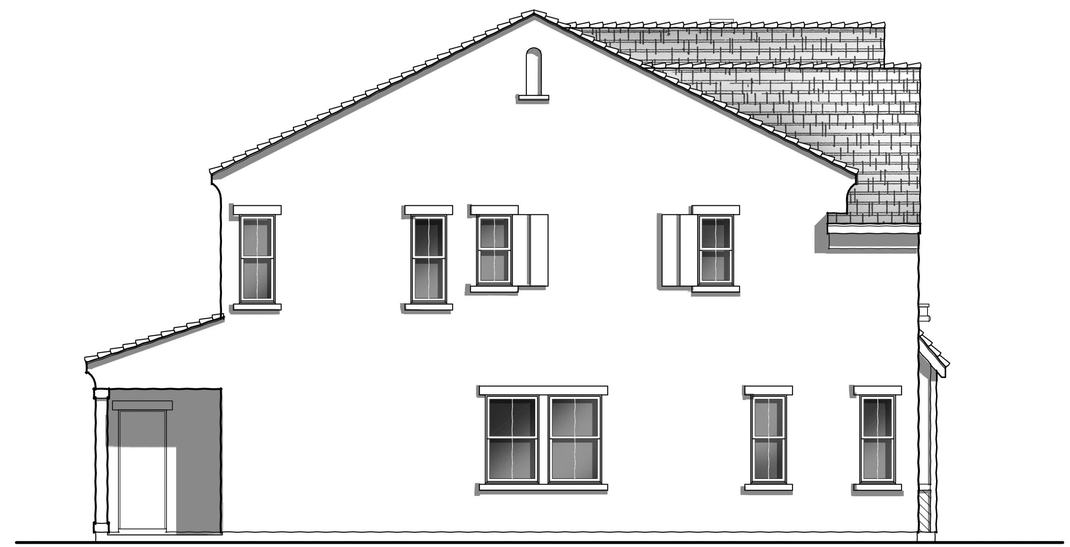

scale: 1/4"=1'-0"

left ELEVATION

**commons | planFOUR**

CONCEPT ELEVATIONS | FRENCH COUNTRY

**McKinley Village**

*the new home company*

woodleyarchitecturalgroup,inc
::colorado:: 9137 s ridgeline blvd. suite 120 / highlands ranch, co 80129 / 303 683.7231 / 303 683.2922 (fax)
::california:: 2943 pullman st. suite A / santa ana, ca 92705 / 949 553.8919 / 949 553.8909

01 • 17 • 2014

these drawings are intended for design development and preliminary studies only and are not to be used for any other purpose, such as final plotting or final engineering.
© copyright Woodley Architectural Group, Inc. these drawings may not be used or duplicated without the expressed written permission of Woodley Architectural Group, Inc.

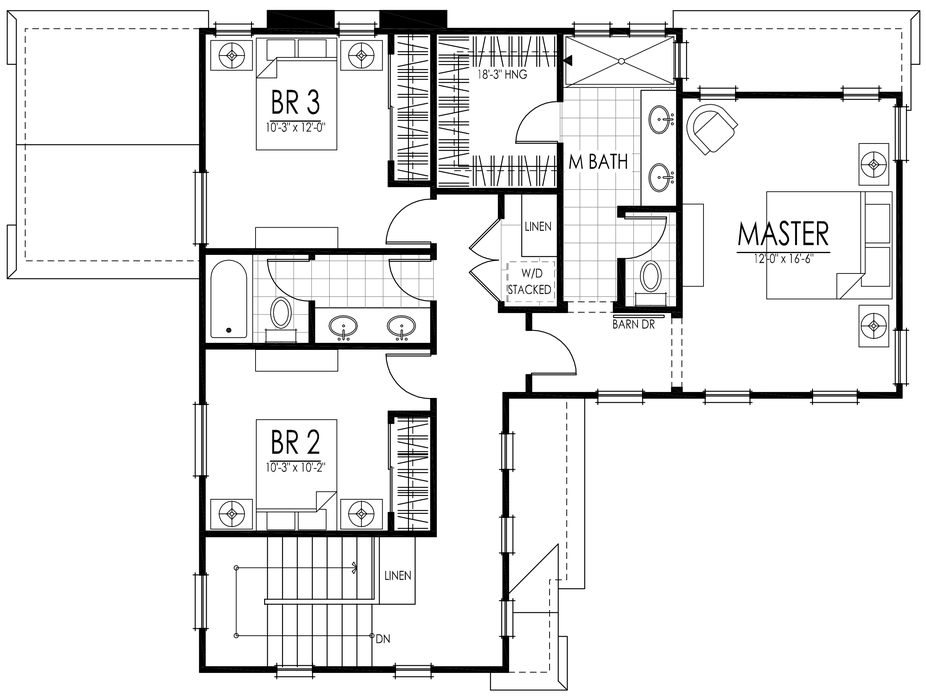


SECOND FLOOR

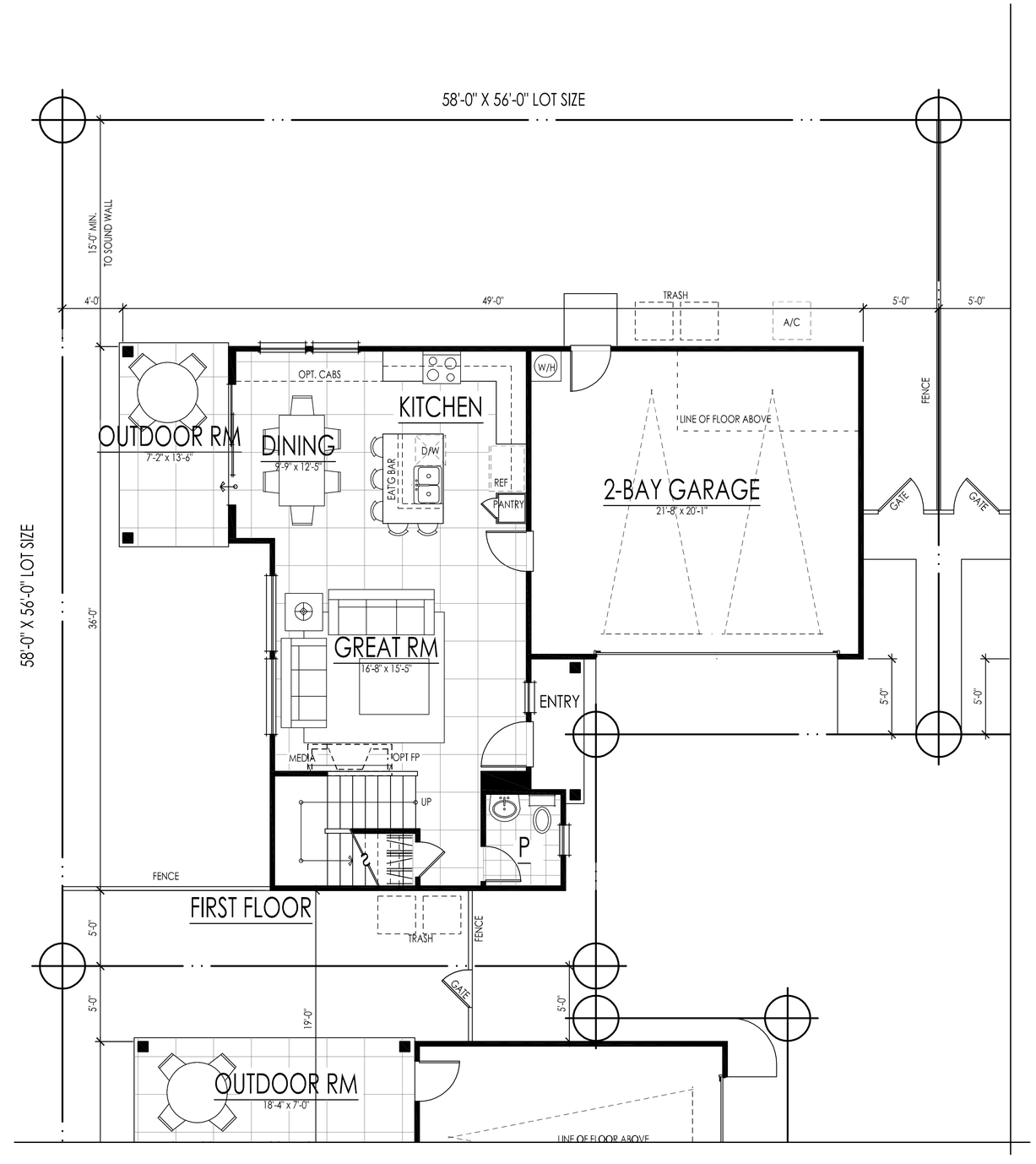


first floor: 672 sf
second floor: 958 sf
**total living: 1630 sf**

# McKinley Village

*the new home company*

# THE COMMONS // planTWO

woodleyarchitecturalgroup,inc
::colorado:: 9137 s ridgeline blvd. suite 120 / highlands ranch, co 80129 / 303 683.7231 / 303 683.2922 (fax)
::california:: 2943 pullman st. suite A / santa ana, ca 92705 / 949 553.8919 / 949 553.8909

01 • 17 • 2014

these drawings are intended for design development and preliminary studies only and are not to be used for any other purpose, such as final plotting or final engineering.
© copyright Woodley Architectural Group, Inc. these drawings may not be used or duplicated without the expressed written permission of Woodley Architectural Group, Inc.

CALIFORNIA COTTAGE

COLONIAL

FRENCH COUNTRY

**The Commons**

**planTWO**

# McKINLEY VILLAGE

*the new home company*

woodley**architectural**group,inc

:: colorado:: 731 southpark dr. suite b / litteton, co 80120 / 303 683.7231 / 303 683.2922 (fax)
::california:: 2943 pullman st. suite A / santa ana, ca 92705 / 949 553.8919 / 949 553.8909

© copyright Woodley Architectural Group, Inc. these drawings may not be used or duplicated without the expressed written permission of Woodley Architectural Group, Inc.

01 17 2014

these drawings are intended for design development and preliminary studies only and are not to be used for any other purpose, such as final plotting or final engineering

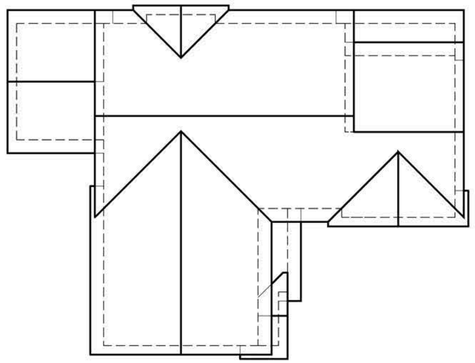

scale: 1/8"=1'-0"

roof PLAN (all pitches 6:12 u.n.o.)

scale: 1/4"=1'-0"

right ELEVATION

scale: 1/4"=1'-0"

rear ELEVATION

scale: 1/4"=1'-0"

left ELEVATION

**commons | planTWO**

CONCEPT ELEVATIONS | CALIFORNIA COTTAGE

**McKinley Village**

*the new home company*

woodleyarchitecturalgroup,inc
::colorado:: 9137 s ridgeline blvd. suite 120 / highlands ranch, co 80129 / 303 683.7231 / 303 683.2922 (fax)
::california:: 2943 pullman st. suite A / santa ana, ca 92705 / 949 553.8919 / 949 553.8909

01 • 17 • 2014

these drawings are intended for design development and preliminary studies only and are not to be used for any other purpose, such as final plotting or final engineering.
© copyright Woodley Architectural Group, Inc. these drawings may not be used or duplicated without the expressed written permission of Woodley Architectural Group, Inc.

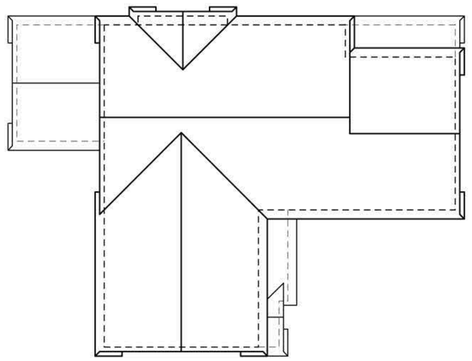

scale: 1/8"=1'

roofPLAN (all pitches 6:12 u.n.o.)

scale: 1/4"=1'

rightELEVATION

scale: 1/4"=1'

rearELEVATION

scale: 1/4"=1'

leftELEVATION

**commons | planTWO**

CONCEPT ELEVATIONS | COLONIAL

**McKinley Village**

*the new home company*

woodleyarchitecturalgroup,inc
::colorado:: 9137 s ridgeline blvd. suite 120 / highlands ranch, co 80129 / 303 683.7231 / 303 683.2922 (fax)
::california:: 2943 pullman st. suite A / santa ana, ca 92705 / 949 553.8919 / 949 553.8909

01 • 17 • 2014

these drawings are intended for design development and preliminary studies only and are not to be used for any other purpose, such as final plotting or final engineering.
© copyright Woodley Architectural Group, Inc. these drawings may not be used or duplicated without the expressed written permission of Woodley Architectural Group, Inc.

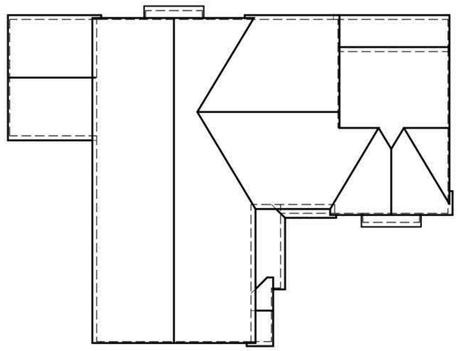

scale: 1/8"=1'-0"

roof PLAN (all pitches 6:12 u.n.o.)

scale: 1/4"=1'-0"

right ELEVATION

scale: 1/4"=1'-0"

rear ELEVATION

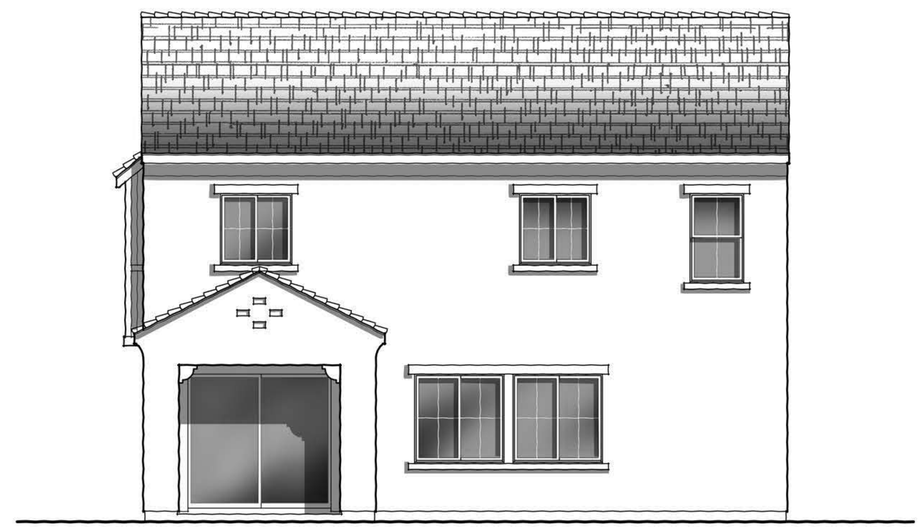

scale: 1/4"=1'-0"

left ELEVATION

**commons | planTWO**

CONCEPT ELEVATIONS | FRENCH COUNTRY

**McKinley Village**

*the new home company*

woodley**architectural**group,inc
::colorado:: 9137 s ridgeline blvd. suite 120 / highlands ranch, co 80129 / 303 683.7231 / 303 683.2922 (fax)
::california:: 2943 pullman st. suite A / santa ana, ca 92705 / 949 553.8919 / 949 553.8909

01 • 17 • 2014

these drawings are intended for design development and preliminary studies only and are not to be used for any other purpose, such as final plotting or final engineering.
© copyright Woodley Architectural Group, Inc. these drawings may not be used or duplicated without the expressed written permission of Woodley Architectural Group, Inc.

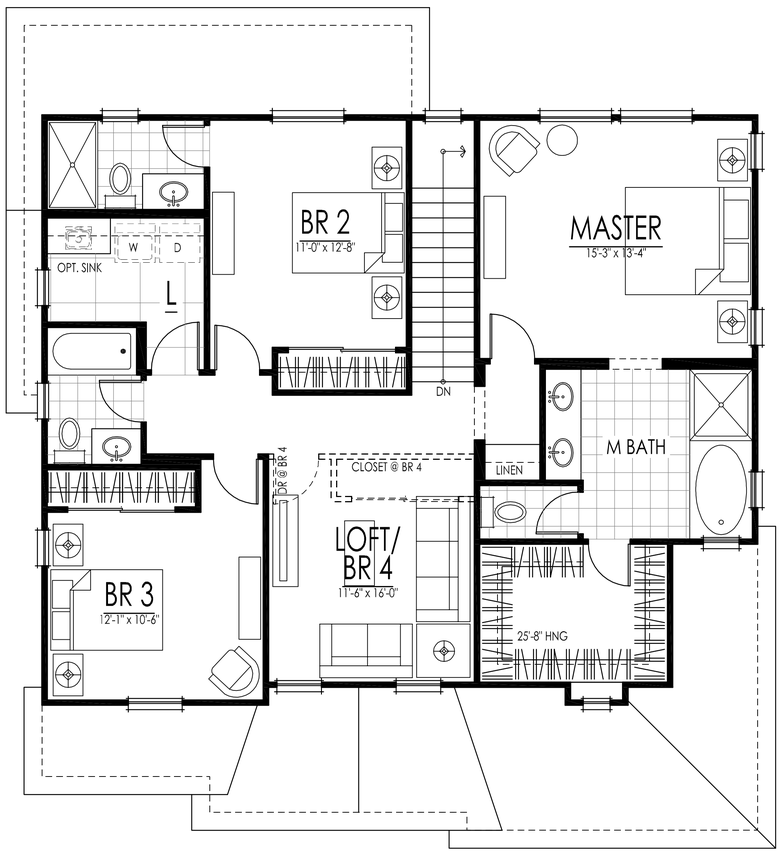


SECOND FLOOR

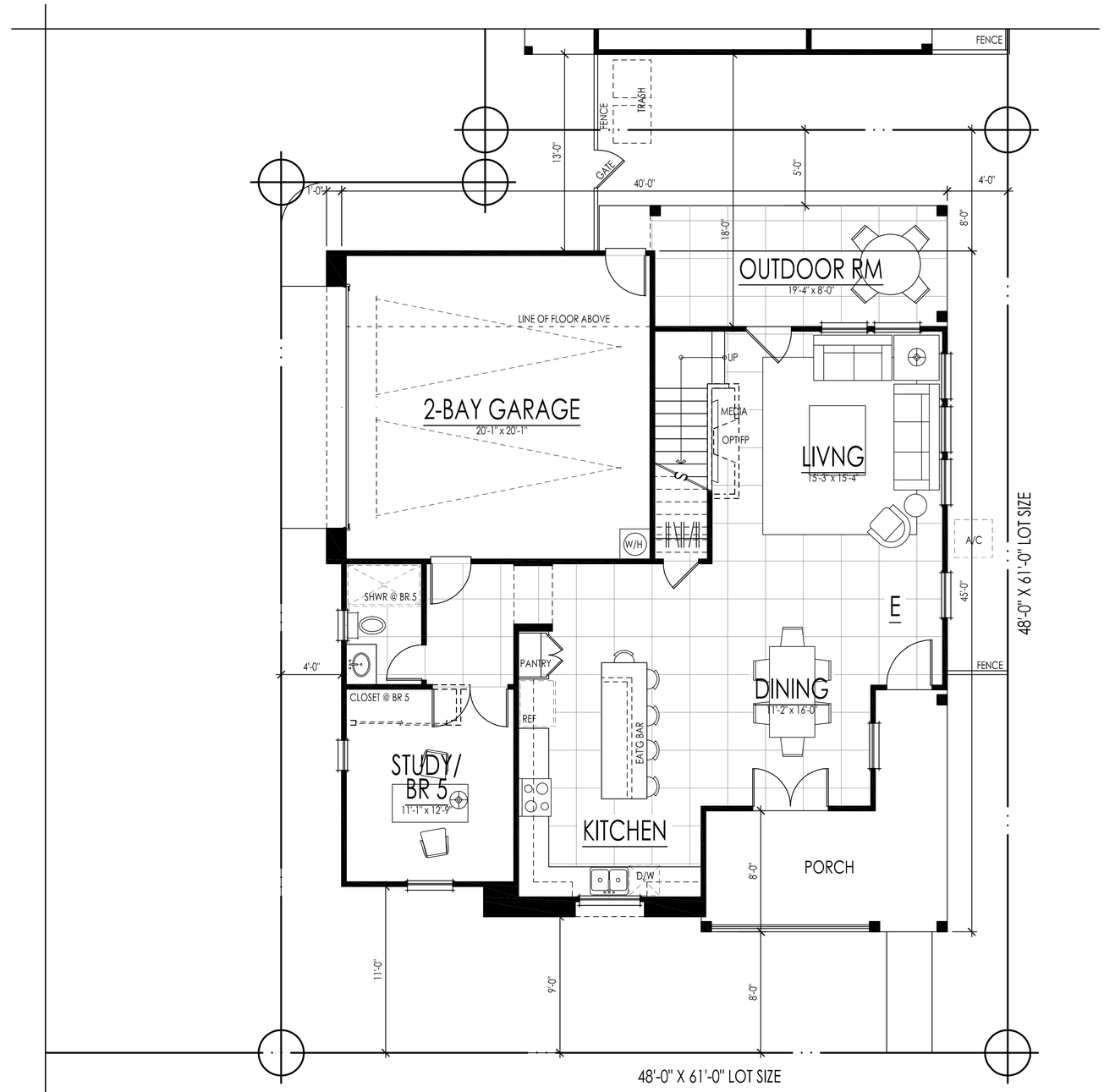


FIRST FLOOR

first floor: 1062 sf
second floor: 1202 sf
**total living: 2264 sf**

# McKinley Village

*the new home company*

# THE COMMONS // planFIVE

woodleyarchitecturalgroup,inc
::colorado:: 9137 s ridgeline blvd. suite 120 / highlands ranch, co 80129 / 303 683.7231 / 303 683.2922 (fax)
::california:: 2943 pullman st. suite A / santa ana, ca 92705 / 949 553.8919 / 949 553.8909

01 • 17 • 2014

these drawings are intended for design development and preliminary studies only and are not to be used for any other purpose, such as final plotting or final engineering.
© copyright Woodley Architectural Group, Inc. these drawings may not be used or duplicated without the expressed written permission of Woodley Architectural Group, Inc.

FRENCH COUNTRY

CRAFTSMAN

ENGLISH REVIVAL

**The Commons**
**planFIVE**

# MCKINLEY VILLAGE

*the new home company*

woodley**architectural**group,inc
:: colorado:: 731 southpark dr. suite b / litteton, co 80120 / 303 683.7231 / 303 683.2922 (fax)
::california:: 2943 pullman st. suite A / santa ana, ca 92705 / 949 553.8919 / 949 553.8909

© copyright Woodley Architectural Group, Inc. these drawings may not be used or duplicated without the expressed written permission of Woodley Architectural Group, Inc.

01 17 2014

these drawings are intended for design development and preliminary studies only and are not to be used for any other purpose, such as final plotting or final engineering

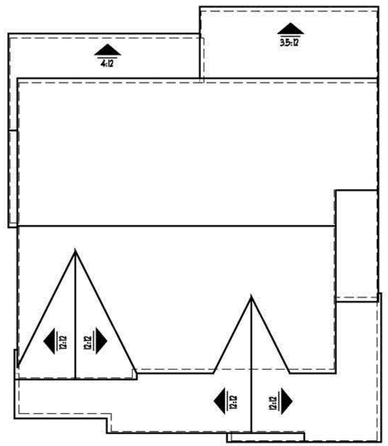


scale: 1/8"=1'-0"

roof PLAN (all pitches 6:12 u.n.o.)

scale: 1/4"=1'-0"

right ELEVATION

scale: 1/4"=1'-0"

rear ELEVATION

scale: 1/4"=1'-0"

left ELEVATION

**commons | planFIVE**

CONCEPT ELEVATIONS | FRENCH COUNTRY

**McKinley Village**

*the new home company*

woodleyarchitecturalgroup,inc
::colorado:: 9137 s ridgeline blvd. suite 120 / highlands ranch, co 80129 / 303 683.7231 / 303 683.2922 (fax)
::california:: 2943 pullman st. suite A / santa ana, ca 92705 / 949 553.8919 / 949 553.8909

01 • 17 • 2014

these drawings are intended for design development and preliminary studies only and are not to be used for any other purpose, such as final plotting or final engineering.
© copyright Woodley Architectural Group, Inc. these drawings may not be used or duplicated without the expressed written permission of Woodley Architectural Group, Inc.

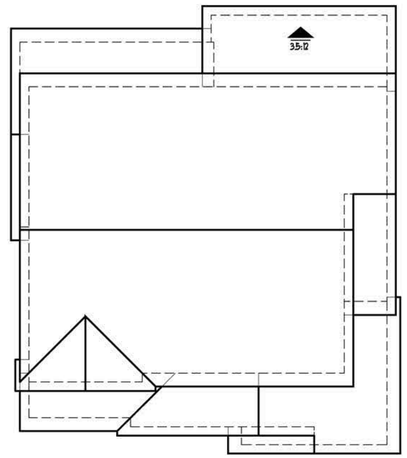


scale: 1/8"=1'-0"

roof PLAN (all pitches 4:12 u.n.o.)

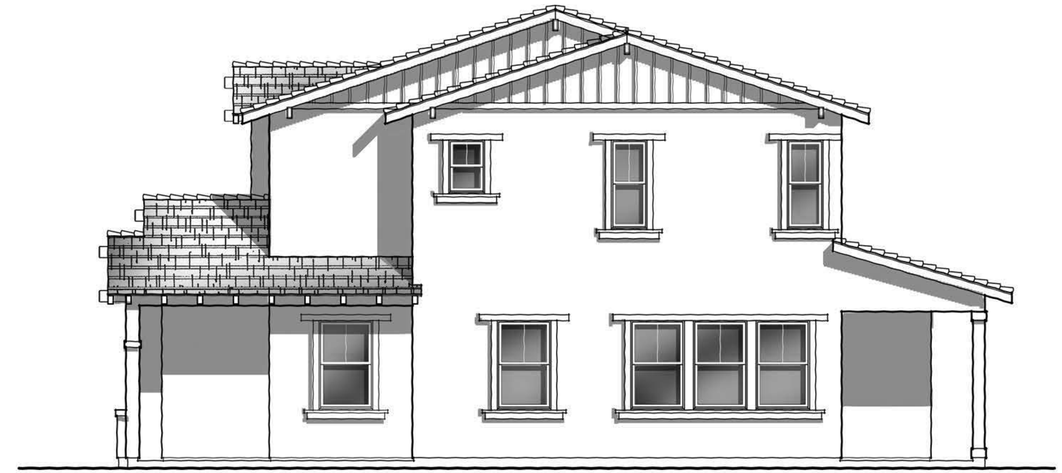

scale: 1/4"=1'-0"

right ELEVATION

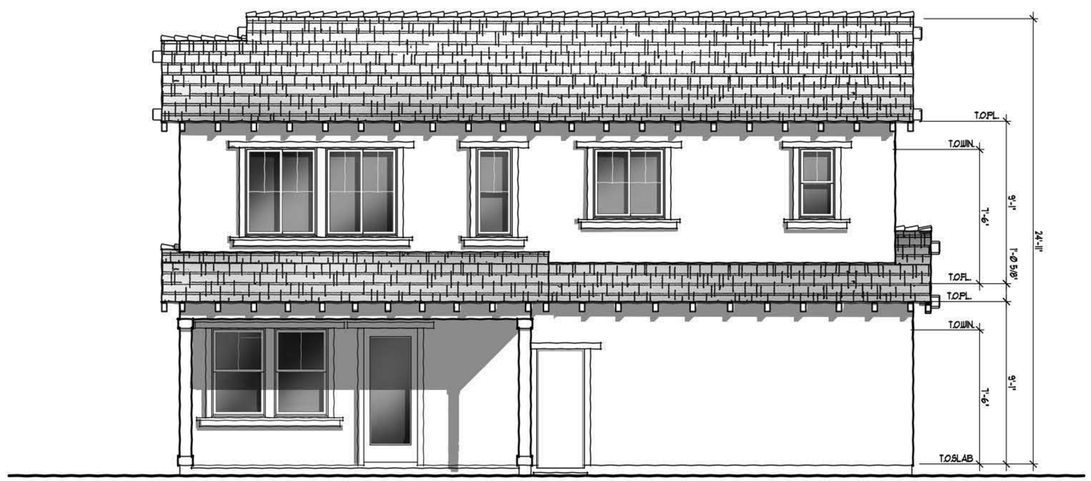


scale: 1/4"=1'-0"

rear ELEVATION

scale: 1/4"=1'-0"

left ELEVATION

**commons | planFIVE**

CONCEPT ELEVATIONS | CRAFTSMAN

**McKinley Village**

*the new home company*

woodley**architectural**group,inc
::colorado:: 9137 s ridgeline blvd. suite 120 / highlands ranch, co 80129 / 303 683.7231 / 303 683.2922 (fax)
::california:: 2943 pullman st. suite A / santa ana, ca 92705 / 949 553.8919 / 949 553.8909

01 • 17 • 2014

these drawings are intended for design development and preliminary studies only and are not to be used for any other purpose, such as final plotting or final engineering.
© copyright Woodley Architectural Group, Inc. these drawings may not be used or duplicated without the expressed written permission of Woodley Architectural Group, Inc.

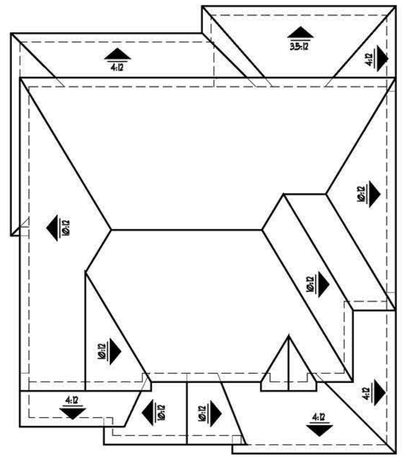


scale: 1/8"=1'-0"

roof PLAN (all pitches 6:12 u.n.o.)

scale: 1/4"=1'-0"

right ELEVATION

scale: 1/4"=1'-0"

rear ELEVATION

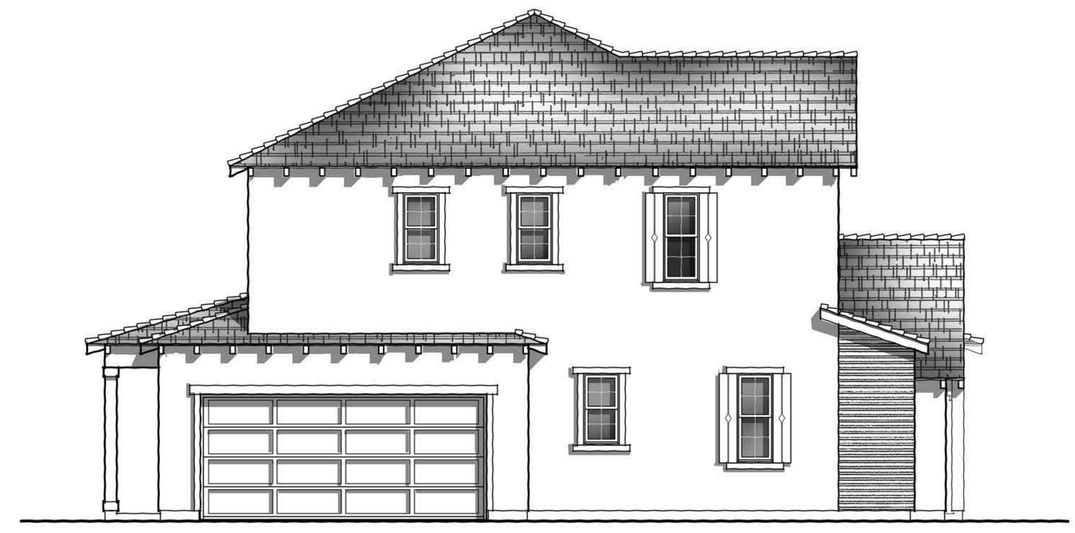

scale: 1/4"=1'-0"

left ELEVATION

**commons | planFIVE**

CONCEPT ELEVATIONS | ENGLISH REVIVAL

**McKinley Village**

*the new home company*

woodleyarchitecturalgroup,inc
::colorado:: 9137 s ridgeline blvd. suite 120 / highlands ranch, co 80129 / 303 683.7231 / 303 683.2922 (fax)
::california:: 2943 pullman st. suite A / santa ana, ca 92705 / 949 553.8919 / 949 553.8909

01 • 17 • 2014

these drawings are intended for design development and preliminary studies only and are not to be used for any other purpose, such as final plotting or final engineering.
© copyright Woodley Architectural Group, Inc. these drawings may not be used or duplicated without the expressed written permission of Woodley Architectural Group, Inc.

OPT CARRIAGE UNIT (+418 SF)

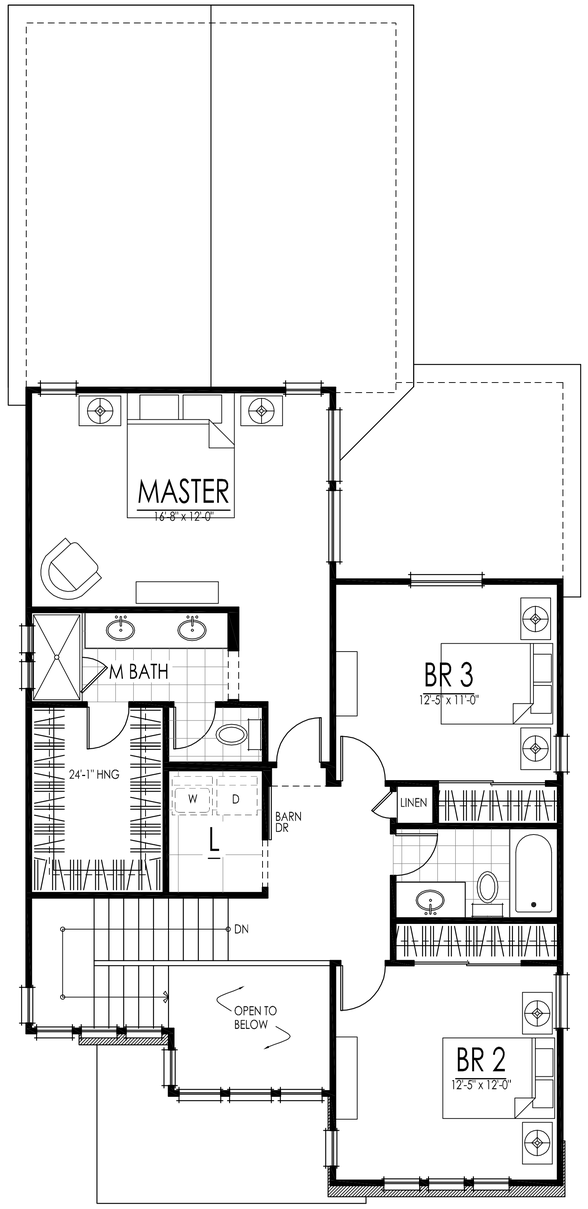


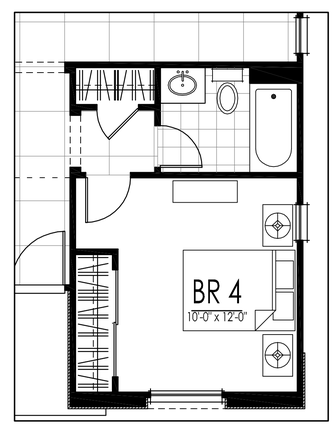


OPTIONAL BR 4

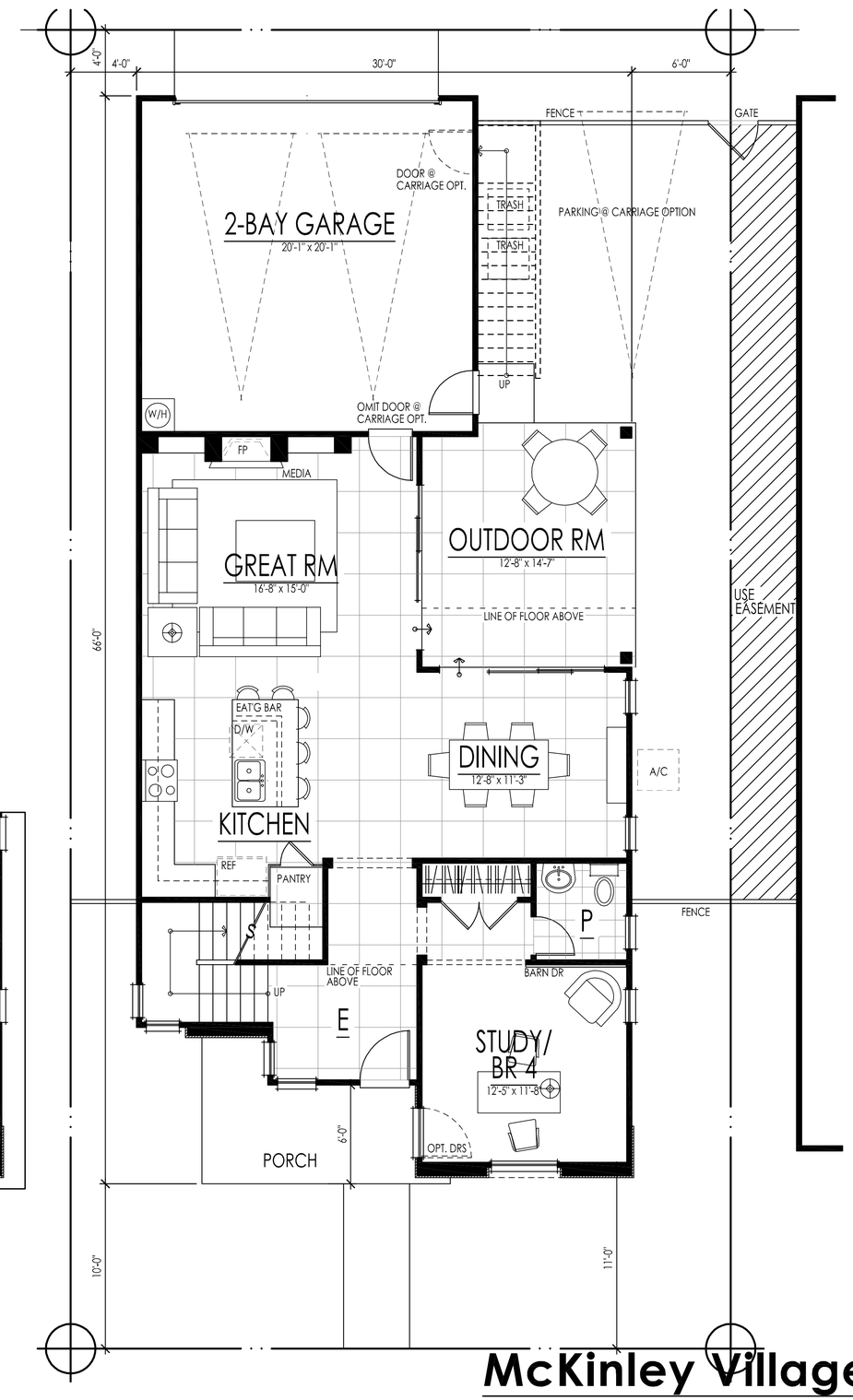


first floor: 1044 sf
second floor: 951 sf
**total living: 1995 sf**

# COTTAGE GREENS // planONE

**McKinley Village**
*the new home company*

woodleyarchitecturalgroup,inc
::colorado:: 9137 s ridgeline blvd. suite 120 / highlands ranch, co 80129 / 303 683.7231 / 303 683.2922 (fax)
::california:: 2943 pullman st. suite A / santa ana, ca 92705 / 949 553.8919 / 949 553.8909

01 • 17 • 2014

these drawings are intended for design development and preliminary studies only and are not to be used for any other purpose, such as final plotting or final engineering.
© copyright Woodley Architectural Group, Inc. these drawings may not be used or duplicated without the expressed written permission of Woodley Architectural Group, Inc.

MODERN PRAIRIE

EUROPEAN COTTAGE

CALIFORNIA COTTAGE

## The Cottage Greens
## planONE

# McKINLEY VILLAGE

*the new home company*

woodley**architectural**group,inc
:: colorado:: 731 southpark dr. suite b / litteton, co 80120 / 303 683.7231 / 303 683.2922 (fax)
::california:: 2943 pullman st. suite A / santa ana, ca 92705 / 949 553.8919 / 949 553.8909

© copyright Woodley Architectural Group, Inc. these drawings may not be used or duplicated without the expressed written permission of Woodley Architectural Group, Inc.

01 17 2014

these drawings are intended for design development and preliminary studies only and are not to be used for any other purpose, such as final plotting or final engineering

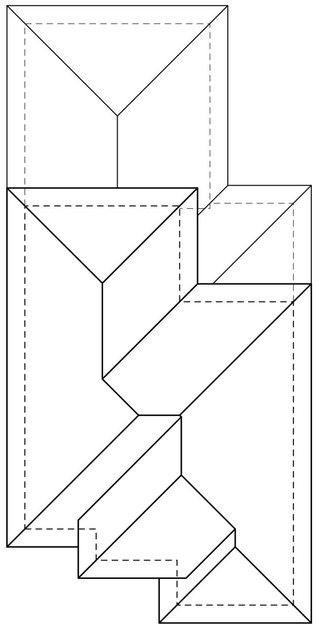

scale: 1/8"=1'

roofPLAN (all pitches 4:12 u.n.o.)

scale: 1/4"=1'

rightELEVATION

scale: 1/4"=1'

rearELEVATION

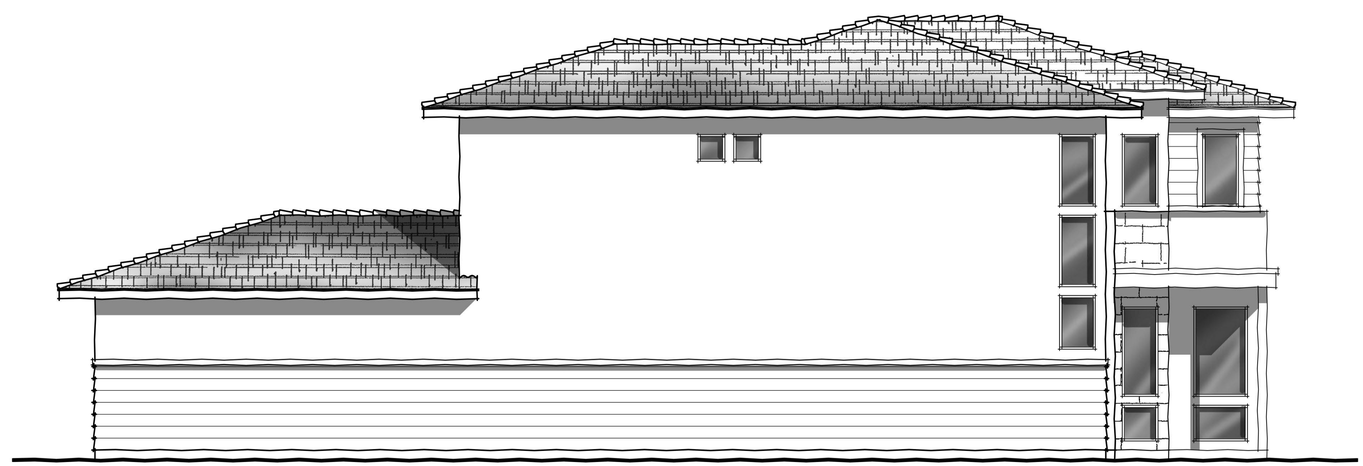

scale: 1/4"=1'

leftELEVATION

**cottage greens | planONE**

CONCEPT ELEVATIONS | MODERN PRAIRIE

**McKinley Village**

*the new home company*

woodley**architectural**group,inc
::colorado:: 9137 s ridgeline blvd. suite 120 / highlands ranch, co 80129 / 303 683.7231 / 303 683.2922 (fax)
::california:: 2943 pullman st. suite A / santa ana, ca 92705 / 949 553.8919 / 949 553.8909

01 • 17 • 2014

these drawings are intended for design development and preliminary studies only and are not to be used for any other purpose, such as final plotting or final engineering.
© copyright Woodley Architectural Group, Inc. these drawings may not be used or duplicated without the expressed written permission of Woodley Architectural Group, Inc.

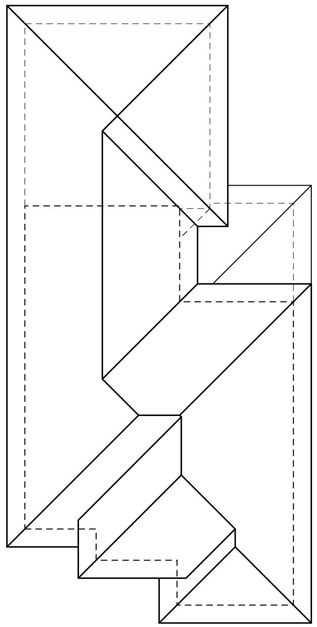

scale: 1/8"=1'

roofPLAN (all pitches 4:12 u.n.o.)

scale: 1/4"=1'

rightELEVATION

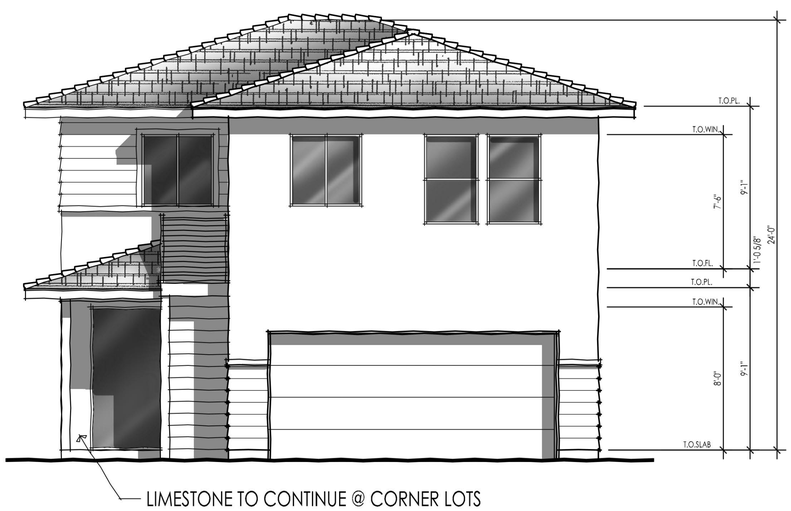


scale: 1/4"=1'

rearELEVATION

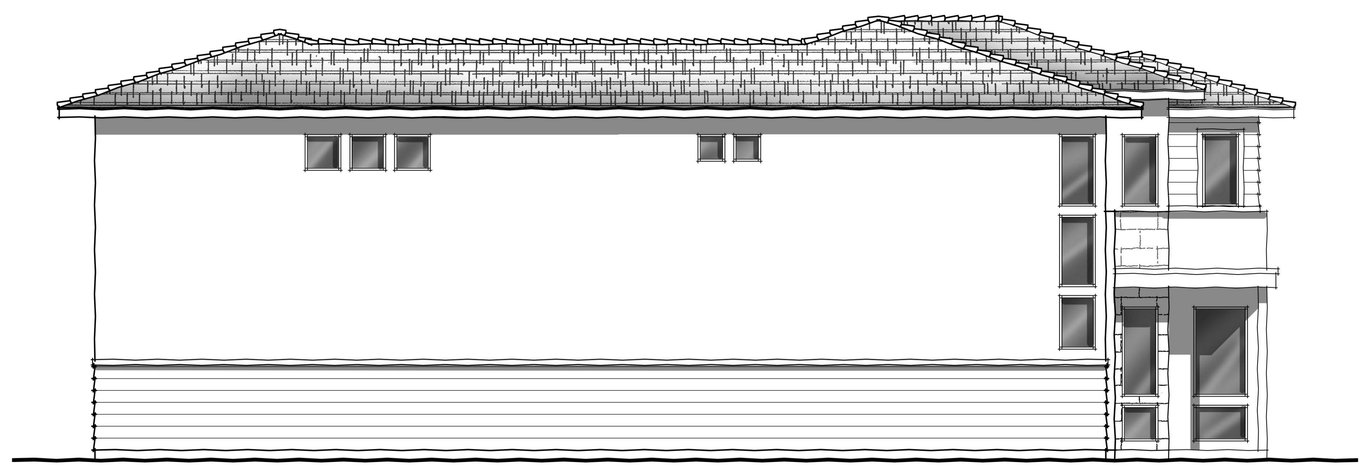

scale: 1/4"=1'

leftELEVATION

## cottage greens | planONE | OPT. CARRIAGE UNIT

CONCEPT ELEVATIONS | MODERN PRAIRIE

**McKinley Village**

*the new home company*

woodley**architectural**group,inc
::colorado:: 9137 s ridgeline blvd. suite 120 / highlands ranch, co 80129 / 303 683.7231 / 303 683.2922 (fax)
::california:: 2943 pullman st. suite A / santa ana, ca 92705 / 949 553.8919 / 949 553.8909

01 • 17 • 2014

these drawings are intended for design development and preliminary studies only and are not to be used for any other purpose, such as final plotting or final engineering.
© copyright Woodley Architectural Group, Inc. these drawings may not be used or duplicated without the expressed written permission of Woodley Architectural Group, Inc.

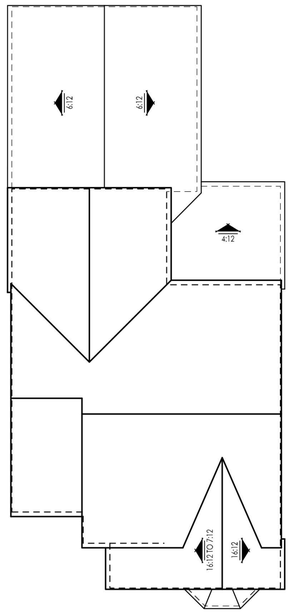


scale: 1/8"=1'

roofPLAN (all pitches 7:12 u.n.o.)

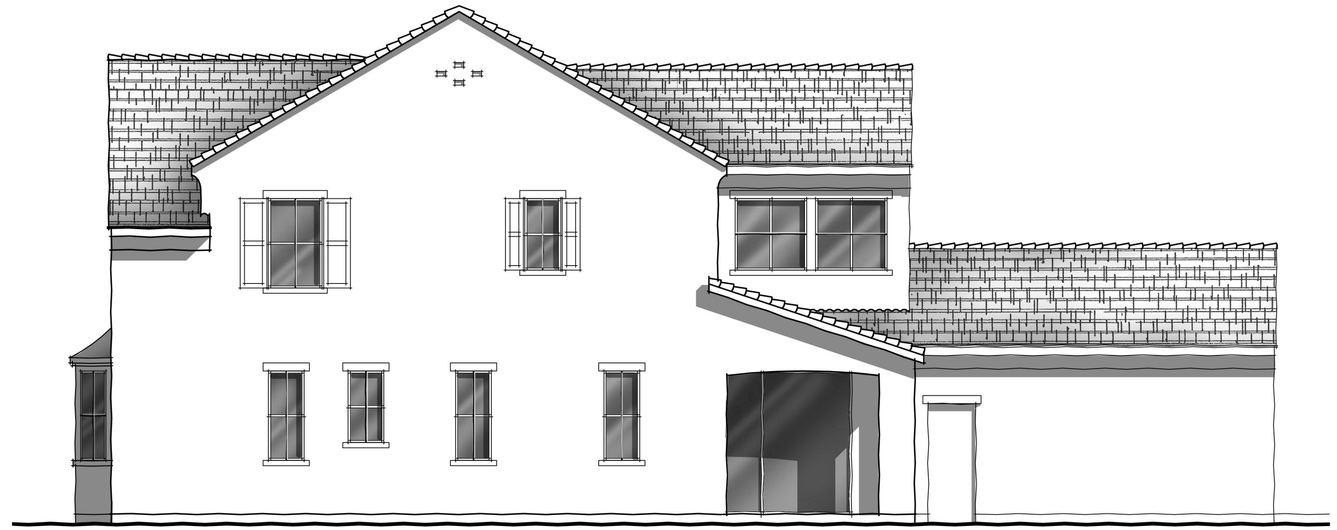

scale: 1/4"=1'

rightELEVATION

scale: 1/4"=1'

rearELEVATION

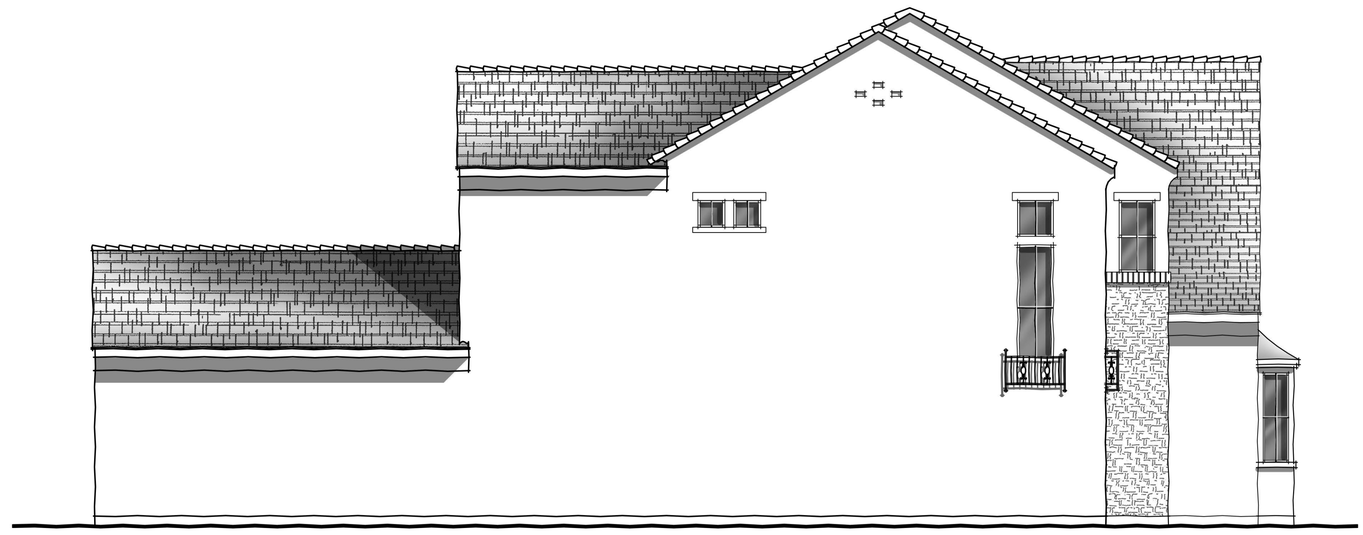

scale: 1/4"=1'

leftELEVATION

**cottage greens | planONE**

CONCEPT ELEVATIONS | EUROPEAN COTTAGE

**McKinley Village**

*the new home company*

woodley**architectural**group,inc
::colorado:: 9137 s ridgeline blvd. suite 120 / highlands ranch, co 80129 / 303 683.7231 / 303 683.2922 (fax)
::california:: 2943 pullman st. suite A / santa ana, ca 92705 / 949 553.8919 / 949 553.8909

01 • 17 • 2014

these drawings are intended for design development and preliminary studies only and are not to be used for any other purpose, such as final plotting or final engineering.
© copyright Woodley Architectural Group, Inc. these drawings may not be used or duplicated without the expressed written permission of Woodley Architectural Group, Inc.

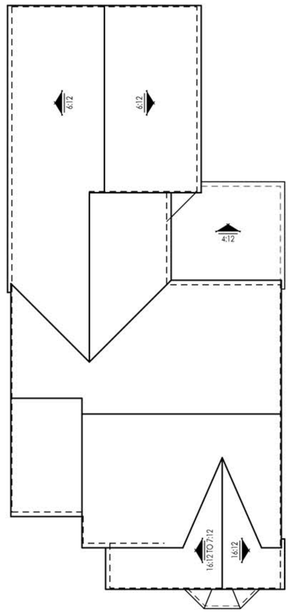


scale: 1/8"=1'

roofPLAN (all pitches 7:12 u.n.o.)

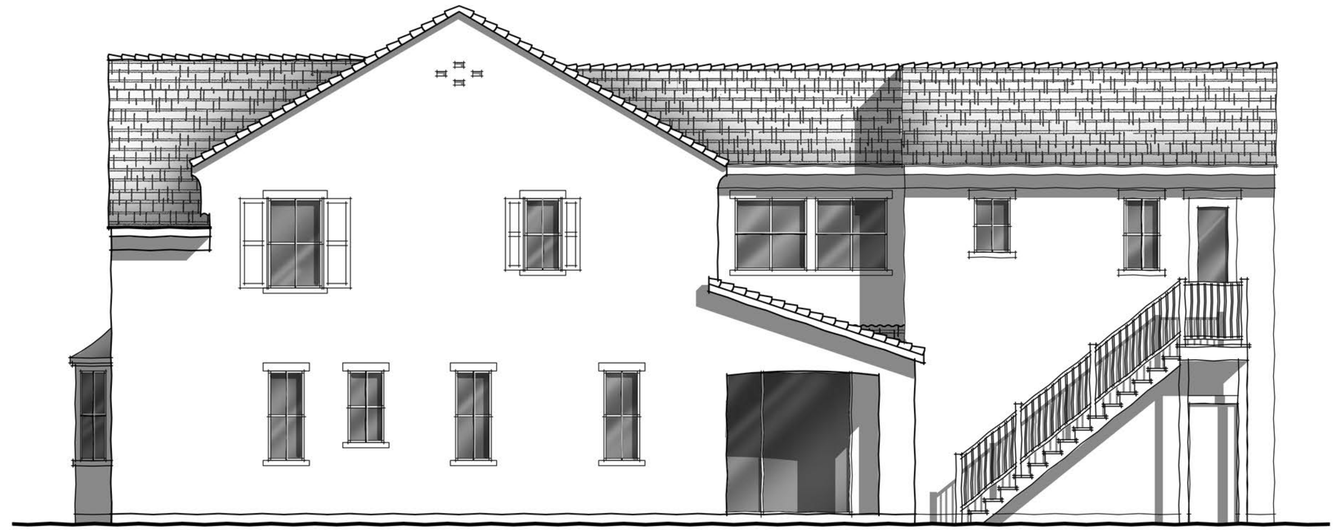

scale: 1/4"=1'

rightELEVATION

scale: 1/4"=1'

rearELEVATION

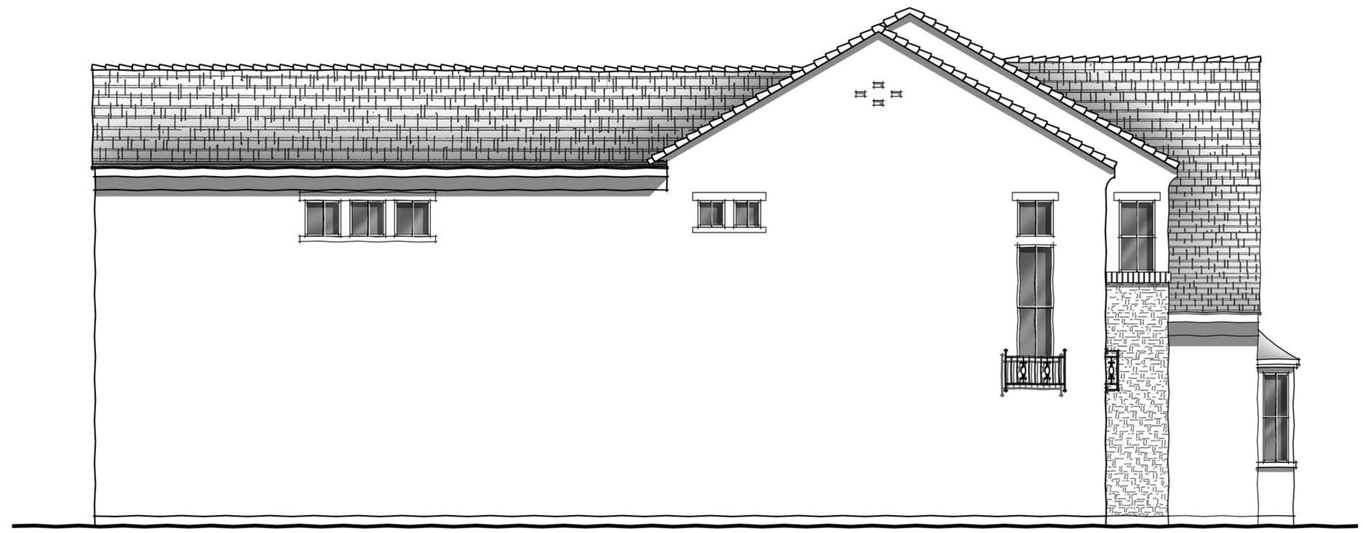

scale: 1/4"=1'

leftELEVATION

## cottage greens | planONE | OPT. CARRIAGE UNIT

CONCEPT ELEVATIONS | EUROPEAN COTTAGE

**McKinley Village**

*the new home company*

woodleyarchitecturalgroup,inc
::colorado:: 9137 s ridgeline blvd. suite 120 / highlands ranch, co 80129 / 303 683.7231 / 303 683.2922 (fax)
::california:: 2943 pullman st. suite A / santa ana, ca 92705 / 949 553.8919 / 949 553.8909

01 • 17 • 2014

these drawings are intended for design development and preliminary studies only and are not to be used for any other purpose, such as final plotting or final engineering.
© copyright Woodley Architectural Group, Inc. these drawings may not be used or duplicated without the expressed written permission of Woodley Architectural Group, Inc.

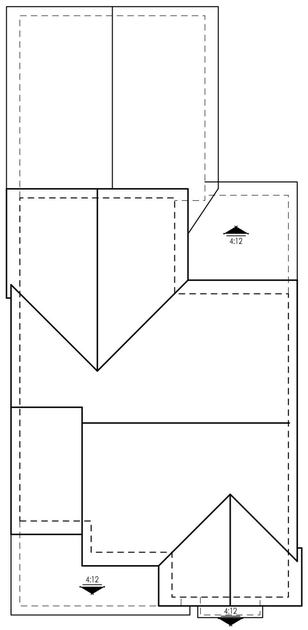


scale: 1/8"=1'

roofPLAN (all pitches 6:12 u.n.o.)

scale: 1/4"=1'

rightELEVATION

scale: 1/4"=1'

rearELEVATION

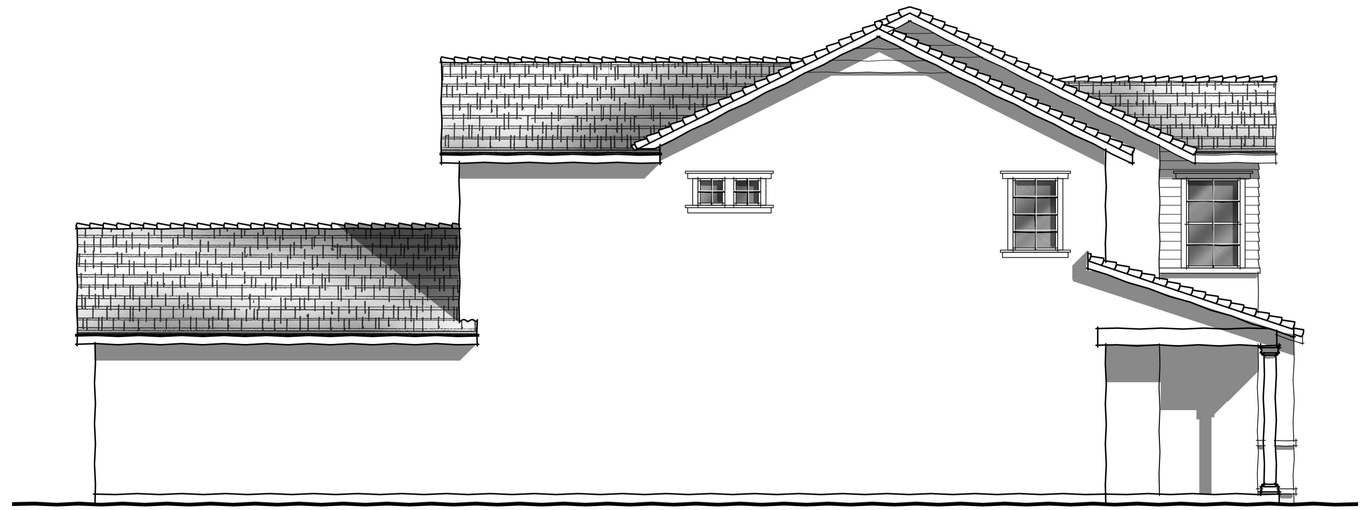

scale: 1/4"=1'

leftELEVATION

# cottage greens | planONE

CONCEPT ELEVATIONS | CALIFORNIA COTTAGE

# McKinley Village

*the new home company*

woodley**architectural**group,inc
::colorado:: 9137 s ridgeline blvd. suite 120 / highlands ranch, co 80129 / 303 683.7231 / 303 683.2922 (fax)
::california:: 2943 pullman st. suite A / santa ana, ca 92705 / 949 553.8919 / 949 553.8909

01 • 17 • 2014

these drawings are intended for design development and preliminary studies only and are not to be used for any other purpose, such as final plotting or final engineering.
© copyright Woodley Architectural Group, Inc. these drawings may not be used or duplicated without the expressed written permission of Woodley Architectural Group, Inc.

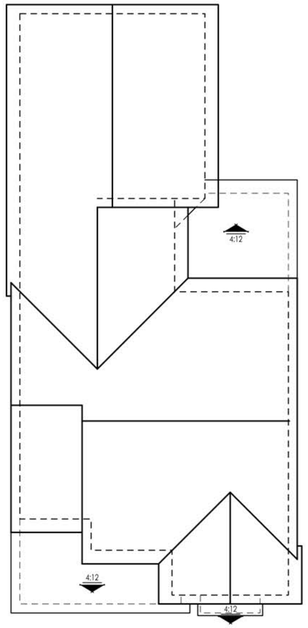


scale: 1/8"=1'

roofPLAN (all pitches 6:12 u.n.o.)

scale: 1/4"=1'

rightELEVATION

scale: 1/4"=1'

rearELEVATION

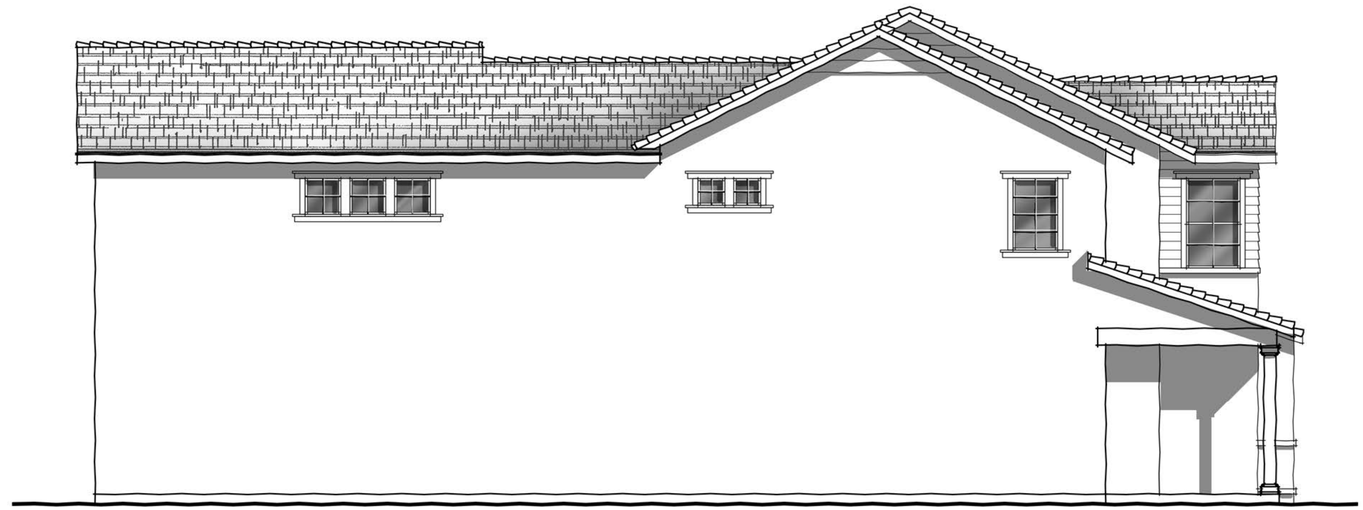

scale: 1/4"=1'

leftELEVATION

# cottage greens | planONE | OPT. CARRIAGE UNIT

CONCEPT ELEVATIONS | CALIFORNIA COTTAGE

**McKinley Village**

*the new home company*

woodleyarchitecturalgroup,inc
::colorado:: 9137 s ridgeline blvd. suite 120 / highlands ranch, co 80129 / 303 683.7231 / 303 683.2922 (fax)
::california:: 2943 pullman st. suite A / santa ana, ca 92705 / 949 553.8919 / 949 553.8909

01 • 17 • 2014

these drawings are intended for design development and preliminary studies only and are not to be used for any other purpose, such as final plotting or final engineering.
© copyright Woodley Architectural Group, Inc. these drawings may not be used or duplicated without the expressed written permission of Woodley Architectural Group, Inc.

OPT CARRIAGE UNIT (+418 SF)

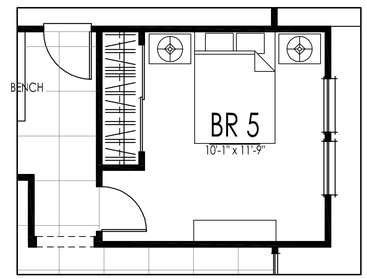


OPTIONAL BR 5

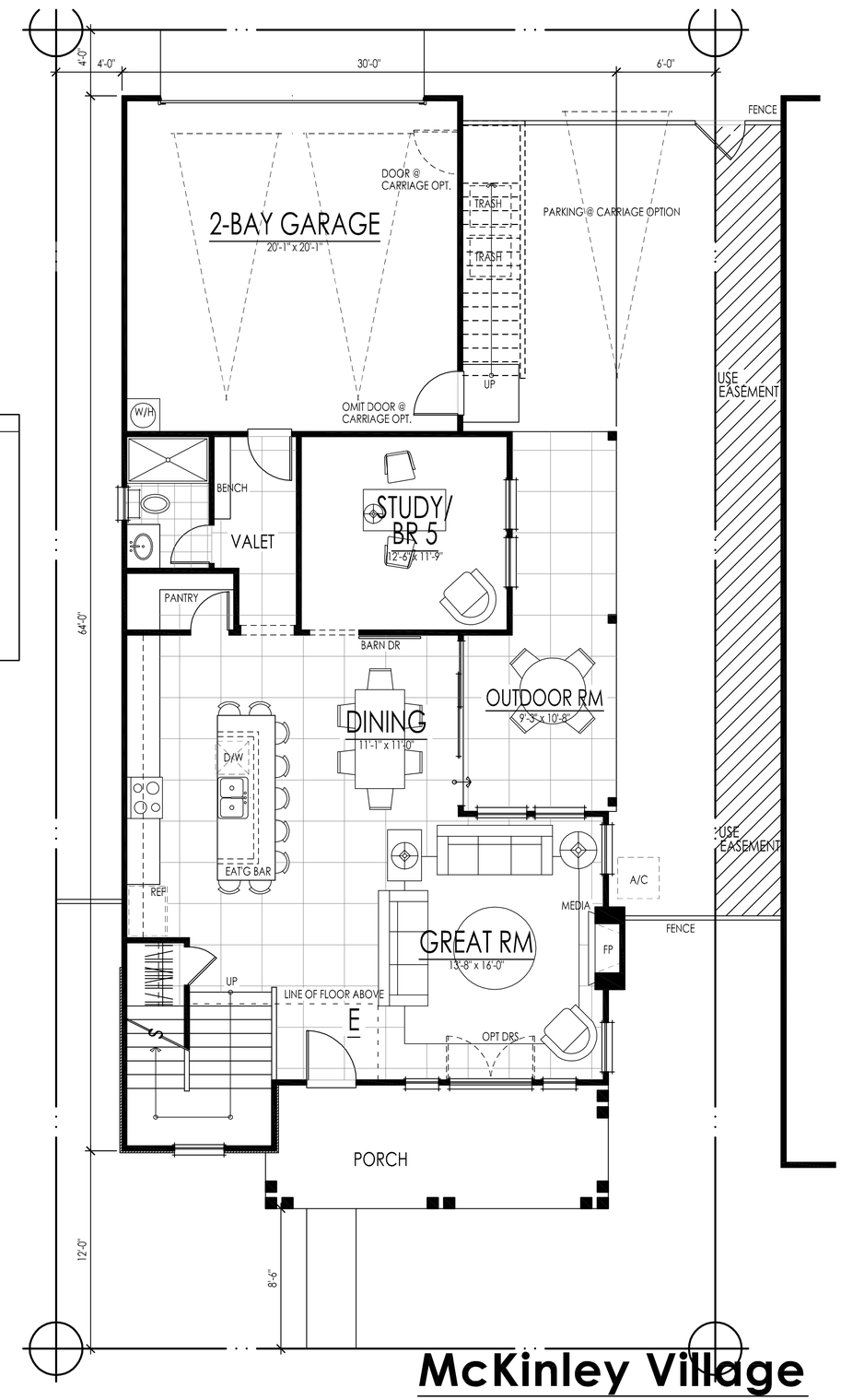


first floor: 1045 sf
second floor: 1129 sf
**total living: 2174 sf**

# COTTAGE GREENS // planTWO

## McKinley Village

*the new home company*

woodleyarchitecturalgroup,inc
::colorado:: 9137 s ridgeline blvd. suite 120 / highlands ranch, co 80129 / 303 683.7231 / 303 683.2922 (fax)
::california:: 2943 pullman st. suite A / santa ana, ca 92705 / 949 553.8919 / 949 553.8909

01 • 17 • 2014

these drawings are intended for design development and preliminary studies only and are not to be used for any other purpose, such as final plotting or final engineering.
© copyright Woodley Architectural Group, Inc. these drawings may not be used or duplicated without the expressed written permission of Woodley Architectural Group, Inc.