ITEM 25

I-5/Cosumnes River Boulevard Interchange Project

Presentation to City Council

May 15, 2007

I-5/Cosumnes River Boulevard

- Why is the project proposed?
  - Consistent with City General Plan
  - Planned since 1960's
  - Relieves congestion in South Sacramento
  - Route continuity-SR 160 to I 5 to SR 99

I-5/Cosumnes River Boulevard

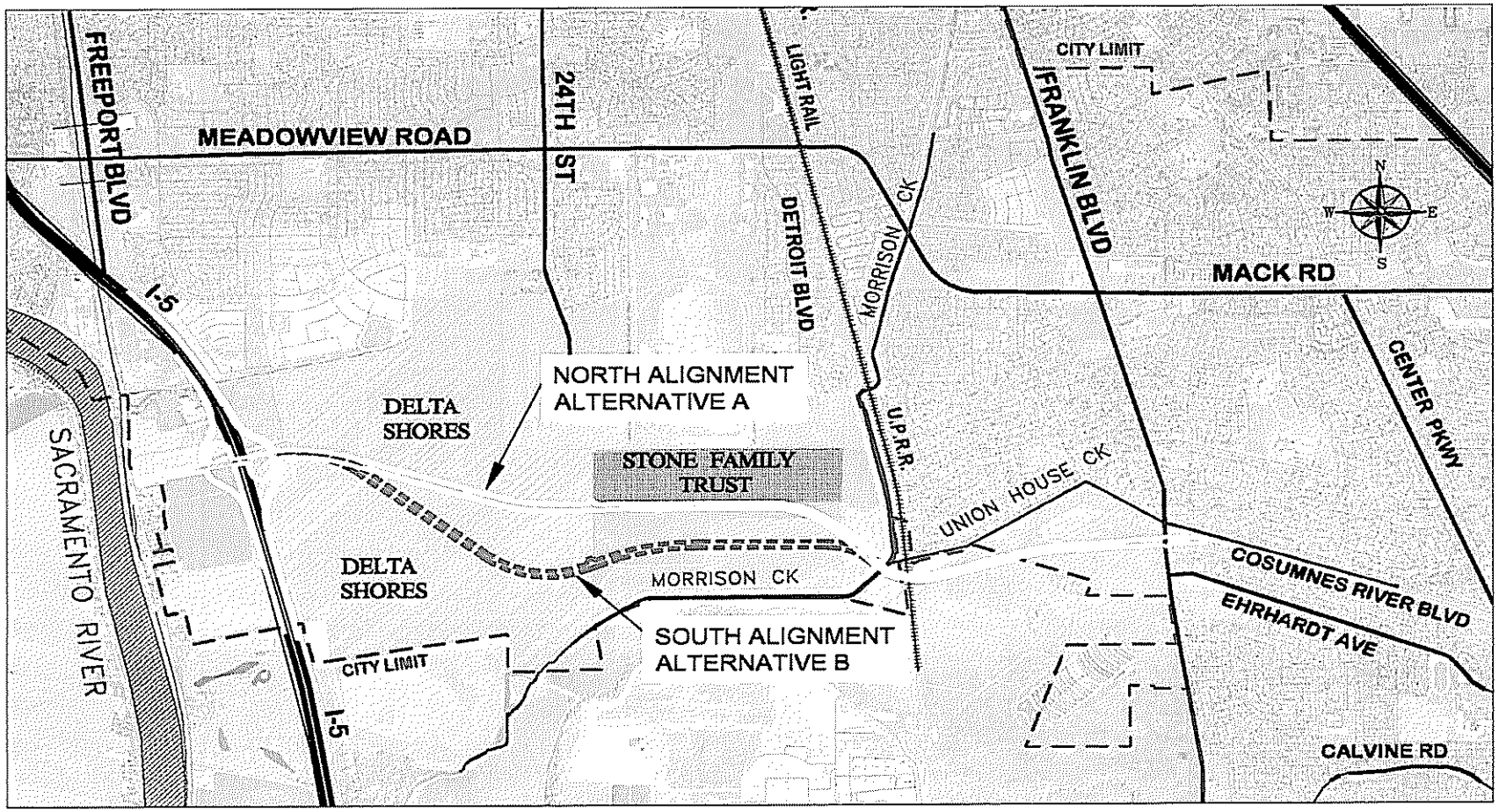

I-5/Cosumnes River Boulevard

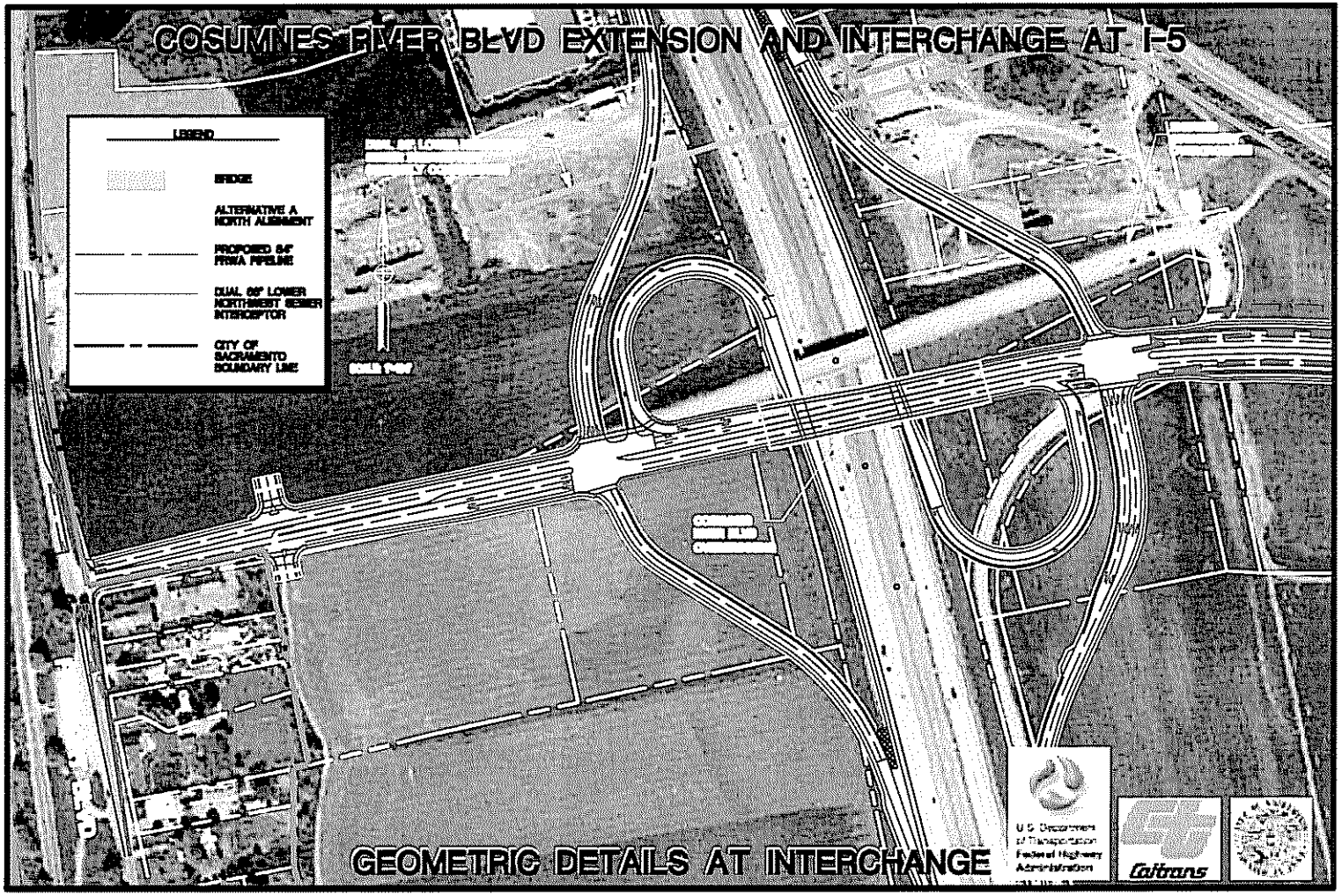

I-5/Cosumnes River Boulevard

- Significant Impacts:
  - Farmlands and Agriculture
  - Air Quality
  - Transportation
  - Biological Resources
  - Noise and Aesthetics

I-5/Cosumnes River Boulevard
Next Steps

- Certify EIR
- Record of Decision: Summer 2007
- Approve New Connection: Summer/Fall 2007
- Start Final Design and Right of Way: Summer 2007
- Continue to Develop Finance Plan
- Project Construction: 2011

I-5/Cosumnes River Boulevard
Recommended Actions

- City Council - Adopt Resolution (No. 1)
  - Certify the Environmental Impact Report (EIR) and adopt Findings of Fact and Statement of Overriding Considerations
  - Adopt Mitigation Monitoring Plan

I-5/Cosumnes River Boulevard
Recommended Actions

- City Council - Adopt Resolution (No. 2)
  - Approve Alternative A (North Alignment) as the preferred project
  - Direct Staff to proceed with design phase.

I-5/Cosumnes River Boulevard

Questions?